



Republic of Serbia  
Ministry of Finance

**PUBLIC FINANCE**  
**BULLETIN**

4/2020

Number 188  
Belgrade, 2020

**Founder and publisher**

Ministry of Finance, Republic of Serbia  
Belgrade, 20 Kneza Milosa St.

[www.mfin.gov.rs](http://www.mfin.gov.rs)

ISSN 1452-0028

**For the publisher**

Milica Jovanović

Assistant Minister of Finance

[milica.jovanovic@mfin.gov.rs](mailto:milica.jovanovic@mfin.gov.rs)

**Editorial**

Ljubica Matić,

Vladimir Malbašić, Ognjen Jančić,

Marko Lisica, Milica Jovanović,

Aleksandar Stojković, Danilo Vukojičić,

Jovana Đerić, Jelena Drašković,

Ivan Krstić, Rade Ćirić,

Danijela Domanović, Valentina Osmajlić, Ana Tripović

**Editorial secretary**

Ljubica Matić

[ljubica.matic@mfin.gov.rs](mailto:ljubica.matic@mfin.gov.rs)

**Design and print**

Ministry of Finance, Republic of Serbia

**Circulation 500 copies**

**The Bulletin is issued monthly**

# CONTENTS

---

CURRENT MACROECONOMIC AND FISCAL DEVELOPMENTS	4
I MACROECONOMIC TRENDS	10
II FISCAL TRENDS	35
Republic of Serbia Budget	44
Vojvodina Budget	59
Budget of Municipalities and Cities	63
Financial Plans of Social Security Organizations (SSO)	68
III PUBLIC DEBT	75
IV Methodological explanations	87

# CURRENT MACROECONOMIC AND FISCAL DEVELOPMENTS

*In mid-March, a state of emergency was declared in Serbia and a restriction of movement was introduced as a measure to combat the Covid-19 virus pandemic, which caused disturbances in all spheres of social and economic life. The program of economic measures is worth 5.1 billion euros or 608.3 billion dinars, which is about 11% of GDP. In addition to a set of economic measures, the Government of the Republic of Serbia also made decisions related to assistance to the health sector and pensioners, and the National Bank of Serbia adopted measures within its competence. In the coming period, the focus of fiscal policy will be ensuring of people's health and lives, and the second priority is supporting employment and liquidity of the economy.*

## 1. Current macroeconomic developments

### 1.1. Economic activity

**Industrial production.** According to the Statistical Office of the Republic of Serbia (SORS) data, industrial production in April 2020 has decreased annually by 16.6%, while compared to the average industrial production in 2019 decreased by 20.8%. The largest influence on industrial production fall in April 2020 compared to April 2019 had the divisions of: manufacture of rubber and plastic products, manufacture of motor vehicles, trailers and semi-trailers, manufacture of food products, electricity, gas, steam and air conditioning supply, as well as manufacture of beverages.

Observed by NACE Rev. 2, in April 2020, annual decrease was recorded in all three sections: mining and quarrying (-0.1%), manufacturing (-19.9%) and electricity, gas, steam and air conditioning supply (-9.9%). The largest increase in production was recorded in manufacture of coke and refined petroleum products (87.7%), while manufacture of motor vehicles, trailers and semi-trailers has decreased the most (-84.2%).

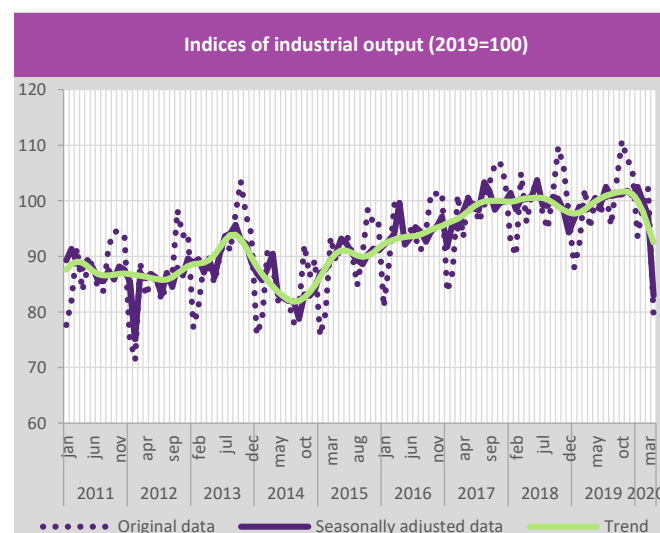
The industrial production volume in April 2020, in comparison to the same month in 2019, recorded a decrease within 22 divisions, which accounts for 75% of the total industrial production, while an increase in 7 divisions, which accounts for 25% of the total industrial production.

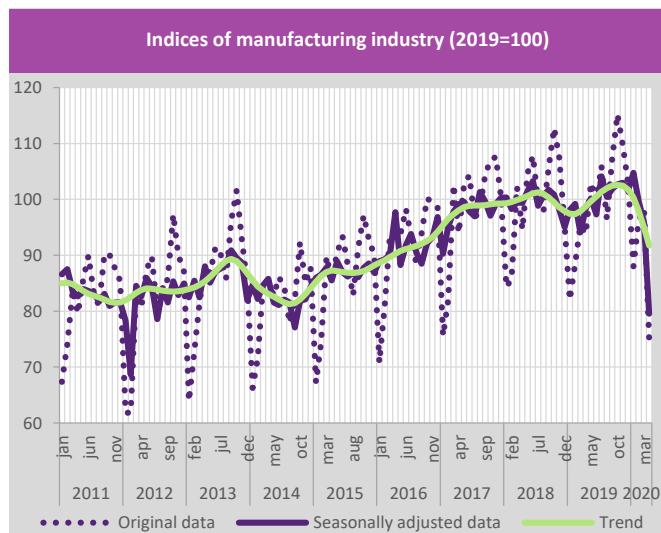
Observed by the **Main industrial groupings (MIGs)**, in April 2020, compared to April 2019, growth was recorded only in energy production (2.1%), while other MIGs groups recorded a lower level of production: durable consumer goods (-57.4%), capital goods (-42.7%), intermediate goods, except energy (-20.2%) and non-durable consumer goods (-16.5%).

In the first four months of 2020 it was recorded a decrease of industrial production of 0.8%. Observed by MIGs, the main contribution to the decline of industrial production came from the production of capital goods (decrease of 9.1%) due to the decrease in manufacture

of motor vehicles, trailers and semi-trailers. Production of intermediate goods, except energy decreased by 2.7%, due to the decrease in production of rubber and plastic products. A 10.6% drop in durable consumer goods is the result of decrease in production of furniture, while a decrease in production of beverages has influenced in a 1.0% decrease of non-durable consumer goods. Production of energy increased by 4.6%, due to the growth in manufacture of coke and refined petroleum products.

The seasonal adjustment of the industrial production index for April 2020, compared to March 2020, indicates a decrease of 17.0% of the overall industrial production and a decrease of 20.4% of manufacturing.





According to the SORS data, in April 2020 stocks decreased by 3.4% compared to April 2019. The largest annual decrease in stocks in April was recorded in the stocks of manufacture of textiles (-58.0%), while the largest growth was in the stocks of printing and reproduction of recorded media (186.5%).

**Retail trade turnover.** Retail trade turnover in April 2020 decreased by 20.1% in nominal and by 18.6% in real terms, compared to April 2019. Also, in April, turnover in real terms, decreased by 20.4% compared to the average monthly retail trade turnover in 2019, while compared to the previous month, decreased by 20.3%.

Annual decline of the category food, beverages and tobacco was 6.3% in nominal terms, while in real terms decreased by 7.4%. Category non-food products, except automotive fuel decreased in nominal and real terms by 25.4% and 25.6%, respectively. Motor fuel's turnover decreased by 42.9% in nominal and by 35.3% in real terms.

Decrease in the retail trade turnover in nominal terms was observed in all the regions: Srbija – Sever by -21.0%, Region Vojvodine by -18.2% and Srbija – Jug by -18.5%, y-o-y. Observed in real terms, decline in the turnover was registered in all the regions, and the biggest decrease of 20.0% y-o-y was recorded in the Srbija – Sever region.

In the period January–April 2020, compared with the same period of 2019, the retail trade turnover increased by 2.7% in nominal and by 2.2% in real terms.

**Tourism.** Annual fall in the number of tourists' visits was registered in April 2020 (-97.9%). At the same time, the number of overnight stays decreased by 94.6% compared to the same month of the previous year. The number of domestic tourists' visits decreased by 96.9%, while the number of their overnight stays decreased by 94.0%, compared to the same month in 2019. At the same time, the number of foreign tourists' visits declined by 99.2%, while their overnight stays decreased by 95.8%. Share of the foreign tourists' visits and their overnight stays was 16.7% and 28.6%, respectively.

Most of the tourists in April 2020 originated from Russia, Croatia, other non european countries, Turkey and United States of America (59.1% of the total number of foreign tourists' visits and 63.7% of the total overnight stays). In April, other tourist resorts had the largest number of tourist arrivals and overnight stays (50.3% of the total number of arrivals and 38.0% of the total number of overnight stays). At the same time, 18.3% of tourist arrivals was in the city of Belgrade, while 14.6% was registered in spas. In terms of the number of arrivals, all places recorded a higher number of domestic tourists compared to foreign tourists.

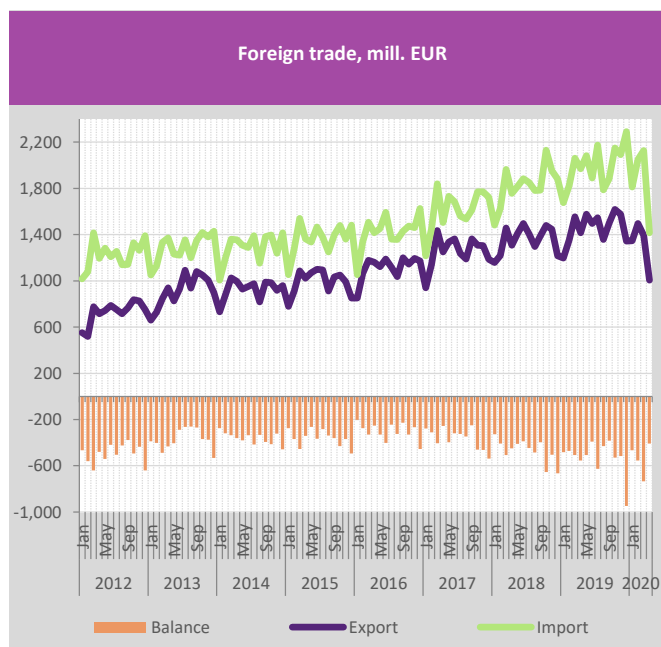
In the period January–April 2020, the number of tourists and their overnight stays totalled 562,644 and 1,805,565, respectively. The number of tourists' visits decreased by 38.0%, while the number of their overnight stays decreased by 29.8%, compared to the same period of 2019. Also, it was registered decrease in the number of foreign tourists' visits and their overnight stays by 41.6% and 32.9%, respectively. At the same time, the number of domestic tourists' visits decreased by 35.1%, while their overnight stays decreased by 27.8%.

## 1.2. External Trade and Balance of Payments

**External trade.** In April 2020, it was exported EUR 1,007.1 million of goods, which is lower by 28.9% compared to April 2019. The decline in exports was mostly due to lower export of motor vehicles and trailers (-11.2 pp), electrical equipment (-4.3 pp) and rubber and plastic products (-3.9 pp). Import of goods amounted to EUR 1,415.6 mill, which is lower by 28.1% compared to the same month in previous year.

Foreign trade deficit amounted to EUR 408.5 million, which is 26.2% lower compared to the same month of the previous year, while 71.1% of the exports was covered by the imports.

Seasonally adjusted series shows that in April 2020 in comparison to the previous month, export decreased by 23% and import decreased by 27.3%, respectively.



In the period January-April of 2020, exports and imports amounted to EUR 5,243.5 million and 7,406 million, respectively, which is a decreased of 5% and 1.7%, compared to the same period of previous year. During the observed period, trade deficit amounted to EUR 2,162.5 million which is 7.5% higher compared to the same period year before.

According to the SITC sections, in the period January-April of 2020, the largest share in the exports came from the export of electrical machinery and apparatus (11%). Significant share in the exports also came from cereals and cereal preparations, vegetables and fruit, power-generating machinery and rubber products, which including electrical machinery amounted for 30.3% of total exports. In observed period, 25.6% of total imports came from import electrical machinery and apparatus, petroleum and petroleum products, road vehicles, medicinal and pharmaceutical products and general industrial machinery and equipment.

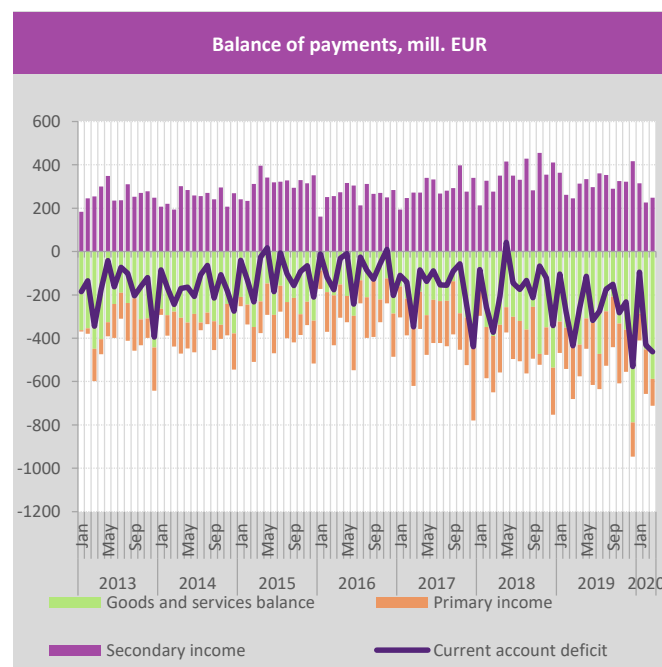
In observed period, positive trade balance (EUR 583.2 million) was achieved by the following sectors: food and livestock, miscellaneous manufactured products, beverages and tobacco and animal and vegetable oil.

In the period January-April, largest external trade partners were EU countries on which related 64% of total exports and 57.2% of the total imports. In observed period 40.3% of the total exports were related to the trade with: Germany, Italy, Bosnia and Herzegovina, Romania and Russian Federation. Imports from Germany, Russian Federation, China, Italy and Hungary accounted for 47.2% of the total imports. Surplus of EUR 859.8 million was achieved in external trade with Bosnia and Herzegovina, Montenegro, North Macedonia, Romania, Algeria, Bulgaria, Czech Republic, Slovakia, United Kingdom, Croatia, Sweden and Moldova. The largest deficit was achieved in external trade with China (due to imports of telephones for network stations and laptops),

Russian Federation (due to imports of energy, mainly petroleum and gas) and Germany.

**Balance of payments<sup>1</sup>.** In March 2020, the current account recorded a deficit of EUR 462.6 million, which is higher by EUR 28.2 million compared to the same month of the previous year. Higher current account deficit was due to higher deficit on goods and services account. The goods deficit increased by EUR 261.8 million, while the services surplus is higher by EUR 66.2 mill, compared to the March 2019.

In March 2020, net inflow of foreign direct investments amounted to EUR 307.2 million, which is higher by EUR 53.6 mill, compared to the same month in previous year. Other investments recorded net inflow of EUR 43.7 million, while portfolio investments recorded net outflow of EUR 54 mill.

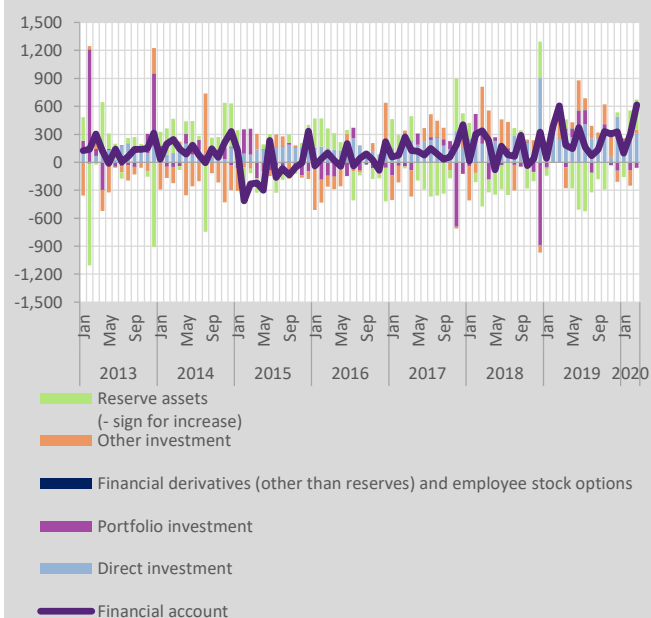


In the first quarter of 2020, the balance of payments position of the country was deteriorated. The current account deficit in this period amounted to EUR 988.9 million and it was higher by EUR 169.8 million compared to the same period of previous year, due to higher deficit on goods and services account and lower secondary income surplus. The trade deficit increased by EUR 375.2 million, while the surplus in the services trade increased by EUR 115.2 million. The primary income deficit decreased by EUR 171.1 mill, mainly due to lower outflows of investment income. The secondary income surplus is lower by EUR 80.9 million compared to the same period of previous year and amounted to EUR 790.8 million.

<sup>1</sup> Since April 2014, Balance of Payments of the Republic of Serbia is being presented according to the Balance of Payments Manual and international investment position, VI edition of the International Monetary Fund (BPM6).



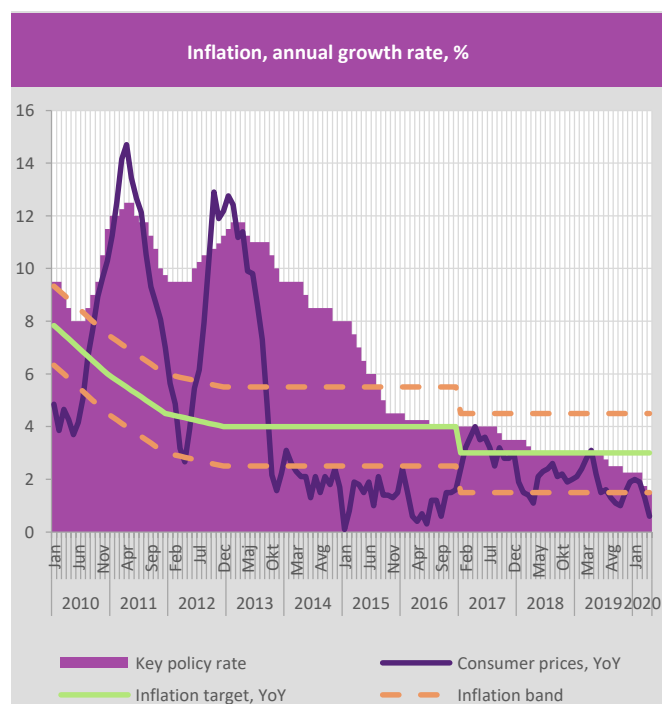
The structure of financial balance, mill. EUR



In the observed period, net inflow of foreign direct investments amounted EUR 821.6 million, which is higher by EUR 29.4 mill compared to the same period in previous year. Portfolio and other investments recorded net outflow of EUR 133.9 mill and EUR 116.8 mill, respectively.

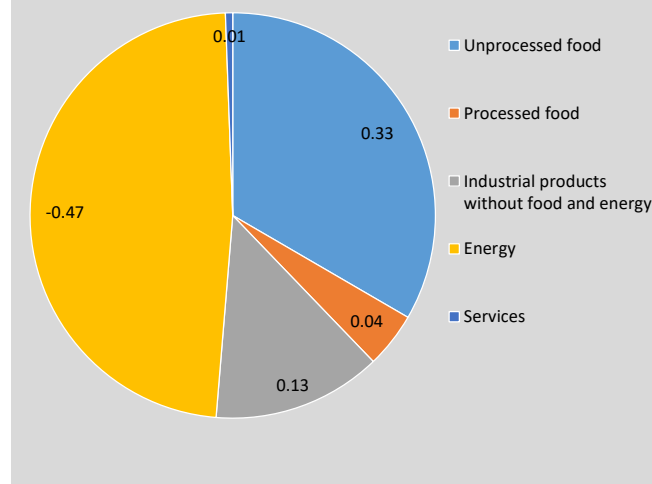
### 1.3. Inflation

Under negative effects of coronavirus annual inflation in April 2020 totalled 0.6% which was greatly influenced by the oil derivatives price drop.



Consumer prices in April 2020 remained unchanged compared to previous month.

Contribution to the inflation (Apr/Mar 2020), percentage points



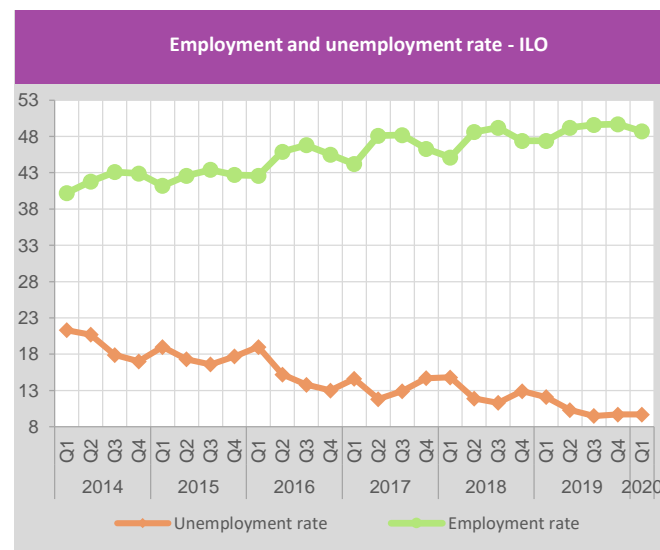
Core inflation, measured by the increase of the consumer prices from which is excluded the increase of energy, food, alcohol and tobacco in April increased by 0.3%, while increased by 1.4%, y-o-y.

### 1.4. Labor market

According to data from Labor Force Survey in first quarter of 2020, unemployment rate totalled 9.7% which is decrease of 2.4 percentage points y-o-y. At the same time employment rate of 48.7% represents increase by 1.4 percentage points.

According to data from the CROSO registry average number of formally employed in April 2020 increased by 1.8%, y-o-y, which is mostly the result of growth in employment in the private sector (2.3%), but also in the public sector by 0.7%. At the same time, most significant growth in employment was recorded in manufacturing industry, construction and information and communication sector.

According to the National employment agency data (NEA) at the end of April number of unemployed persons actively seeking employment totalled 513 thousands which is compared to the same month of the previous year decrease by 7.0%.



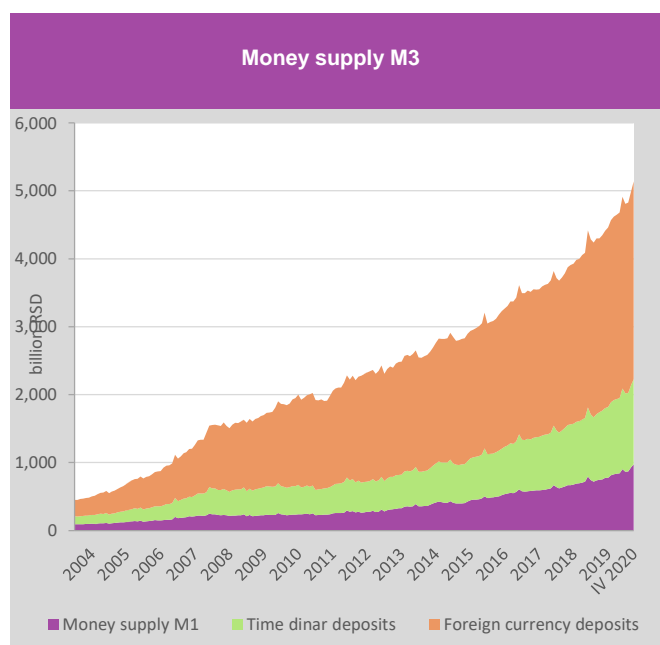
**Salaries.** In March 2020, the average net salary increased by 8.6%, y-o-y, in real terms, with increase of salaries at the same time in private and in public sector. Observed by activities growth of salaries, was influenced the most by the manufacturing industry and trade.

**Pensions.** Average paid pension in April 2020 increased in real terms compared to the same month of previous year by 4.7%.

### 1.5. Monetary developments

In April 2020, NBS lowered its key interest rate to the level of 1.50%.

Through April, banks as largest single investors in state treasury bills increased their invested funds on that basis by RSD 15.5 billion. Compared to the same month in 2019 banks increased their invested funds by RSD 108,4 billion.



At the end of April 2020, compared to same month of 2019 bank loans to economy registered increased by 15.1%, while loans to households increased by 8.5%. At the same time bank deposits registered growth of 12.6%. In structure of loans to economy by destination biggest share had loans for current assets and investment loans (38,7% and 43.3%, respectively), with yearly increase of loans for current assets by 9.4% and increase of investment loans by 26.7%. At the same time at loans landed to households, biggest share had cash loans (44.0%) with yearly growth of 17.0% and housing loans (36.4%), with yearly growth of 5.6%.

In structure of bank sources of funds dominant share had borrowed sources. At the end of April 2020 in total fund sources borrowed sources share was 85.1%, which is an increase of 1.2 pp y-o-y, while in comparison to the previous month remained unchanged. In currency structure of funds, foreign currency sources share was 51.2%, and compared to previous month decreased by 0.2 pp, while compared

to the same month of previous year decreased by 1.6 pp.

NBS foreign exchange reserves decreased by EUR 321.7 million compared to previous month, while compared to the same month of previous year increased by EUR 1,456.9 million and totaled EUR 12.8 billion at the end of April 2020. The net reduction in FX reserves was due mainly to NBS activities undertaken to preserve relative stability in the domestic FX market and support liquidity in the banking sector in an environment of the crisis triggered by COVID-19. Level of NBS foreign exchange reserves was sufficient for coverage of 154% of M1 monetary aggregate and for coverage of more than five months of imports of goods and services.

Household foreign currency savings at the end of April 2020 compared to previous month increased by EUR 69.5 million and totaled EUR 10.9 billion. Compared to same month of previous year foreign currency savings increased by EUR 592.9 million.

Developments on the foreign exchange market in April 2020 compared to previous month were characterized by nominal and real depreciation of dinar against Euro of 0.1% and 0.6%, respectively. In comparison to the same month of 2019, foreign exchange rate recorded nominal and real appreciation of 0.4% and 0.6%, respectively. In order to mitigate extensive daily oscillations of exchange rate, NBS throughout April intervened on the foreign exchange market by selling EUR 440 million.

### 1.6. Financial markets

In April 2020 Belgrade stock exchange registered total turnover of securities in amount of RSD 5,422.5 million, from which turnover of shares and Republic of Serbia bonds (RS bonds) totaled RSD 270.7 million and RSD 5,151.9 million, respectively. In comparison to the same month of previous year, total turnover decreased by 19.5%. Total number of transactions decreased from 3,894 in April 2019 to 1,039 in the same month of 2020.

Total market capitalization at the end of April 2020 amounted to RSD 496.6 billion and remained unchanged compared to previous month, while compared to same month of previous year decreased by 5.1%.

In April 2020 foreign investors share in total turnover accounted for 20.63% and increased by 14.61 pp in comparison to same month of 2019. Share of foreign investors in turnover of shares increased by 13.60 pp and amounted to 34.99%, while the share of foreign investors in turnover of RS bonds amounted to 19.88%, which represents an increase of 14.78 pp compared to same month in 2019.

During April 2020 on Belgrade stock exchange index BELEXline registered increase in value of 1.1% and totaled 1,451.26 index points, while the value of



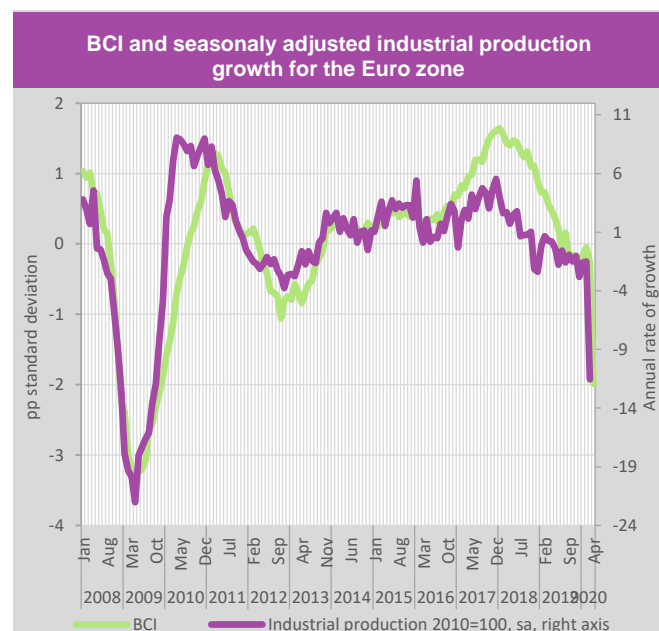
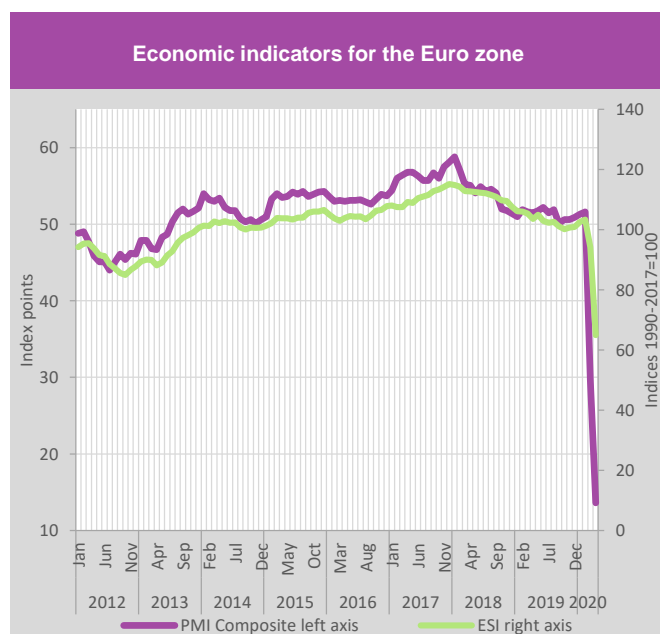
BELEX15 index increased by 3.0% and totaled 655.41 index points. Compared to same month of 2019, index BELEXline decreased by 9.1% and index BELEX15 decreased by 11.9%.

### 1.7. International environment

According to the Eurostat's estimation, GDP growth in Q1 2020 in the euro area and the EU decreased by 3.1% and 2.6%, respectively, compared to Q1 2019, while comparing to the previous quarter decreased by 3.6% and 3.2%, respectively. According to the EC outlook, the projected growth in the near medium-term period will amount to negative 8.7% in 2020, and it will recover in 2021 and 2022 to 5.2% and 3.3%, respectively, while the average yearly inflation will mildly grow from 0.3% in 2020 to 1.3% in 2022. Growth forecast is takes into consideration uncertainties caused by pandemic in the future period, as well as following downside risks and global uncertainties.

Average **prices of agriculture products** have decreased by 4.2% in April compared to the previous month, while the **food prices** decreased by 4.2%. Average **base metals prices** decreased by 4.1% compared to previous month, while the price of iron ore recorded an increase of 5.5%, and cooper price decreased by 2.4%. According to the World Steel Association, world production of steel in April 2020 decreased annually by 13.0%, while in China increased by 0.5% (slightly more than a half of World production). In the group of **precious metals**, the price of gold has increased by 5.7%, while the price of silver increased by 0.8%.

Value of the Composite PMI index in April amounted to 13.6 ip (down by 16.1 ip compared to previous month), due to the decrease of both manufacturing and services output. Economic Sentiment Indicator (ESI) decreased by 30.8 ip in the EU27 (63.8 ip) while in the euro area decreased by 29.3 ip (64.9 ip), compared to previous month.



At the end of April 2020, the unemployment rate in the euro area amounted to 7.3%. At the same time, unemployment rate in Germany was 3.5% and in EU27 and Italy it was 6.6 and 6.3%, respectively. At the same time, according to the data of the Russian Statistical Office, in the Russian Federation the unemployment rate was 5.8%.

Trend of inflation during April slowed, when the euro area registered an inflation of 0.3%, and the EU27 registered an inflation of 0.7%. At the same time in Germany was observed inflation of 0.8%, while in Italy 0.1%. Observed by categories the largest increase was in the prices of: food, alcohol and tobacco, services and energy. In Russia, the annual inflation reached 3.1%.

In April, ECB decided to keep the interest rate at record low level of 0%, and continue a temporary long-term refinancing operations with favorable conditions. FED kept key interest rate to an interval of 0.00% to 0.25%.

According to the OPEC data, the price of oil type Urals has amounted to 16.61 \$/barrel in April (down by 43.7% compared to previous month). Since the beginning of the year, oil price decreased by 33.6% compared to the same period previous year, to 43.06 \$/barrel.

# MACROECONOMIC TRENDS

---

**Table 1. Basic macroeconomic and fiscal indicators**

	previous year = 100							
	2001	2002	2003	2004	2005	2006	2007	2008
<b>GDP, current prices, in billion dinars</b>	867.2	1,102.6	1,294.7	1,526.2	1846.9	2181.0	2523.5	2908.4
<b>GDP, in millions EUR</b>	14,585.8	18,165.8	19,882.0	20,995.0	22,253.8	25,930.7	31,557.9	35,712.5
<b>GDP, per capita, EUR</b>	1,943.9	2,422.1	2,657.8	2,813.2	2,990.8	3,498.7	4,275.2	4,858.7
<b>GDP, real growth, in %</b>	6.9	6.4	4.4	9.0	5.5	5.1	6.4	5.7
<b>Economy, growth rates</b>								
Industrial production, physical scope	0.1	1.8	-2.8	6.6	0.6	4.2	4.1	1.4
Agriculture, physical scope	18.6	-3.4	-7.2	19.5	-5.0	-1.3	-17.0	14.3
Forestry, physical scope	-17.6	6.9	5.6	3.1	-2.2	6.1	-4.2	13.9
Construction (value of construction works, constant prices)	-13.1	76.8	19.7	31.3	13.7	10.9	18.9	4.3
Transport, volume of services	9.6	6.9	5.0	4.7	4.6	5.6	6.9	7.0
Post activities and telecommunications, volume of services	25.1	3.6	24.1	23.1	34.1	75.1	43.4	39.0
Turnover in retail trade, real terms <sup>1</sup>	100.4	22.8	13.5	17.9	21.5	8.3	22.1	6.7
Tourism, overnight stays	-6.5	0.2	-7.2	-0.6	-2.2	1.4	11.2	0.1
<b>Prices, growth rates</b>								
Retail prices, end of period	40.7	14.8	7.8	13.7	17.7	6.6	10.1	6.8
Retail prices, period average	91.8	19.5	11.7	10.1	16.5	12.7	6.8	10.9
Producers prices of manufactured goods, period average	87.7	8.8	4.6	9.1	14.2	13.3	5.9	12.4
Cost of living, period average	93.3	16.6	9.9	11.4	16.2	11.7	7.0	13.5
<b>Foreign trade, in million EUR<sup>2</sup></b>								
Export of goods	1,922.2	2,201.7	2,441.3	2,831.6	3,608.3	5,102.5	6,432.2	7,428.8
Export of goods (growth rate in %)	-	14.5	10.9	16.0	27.4	41.4	26.1	15.5
Import of goods	4,759.2	5,956.8	6,585.5	8,620.7	8,434.2	10,460.7	13,808.4	16,283.0
Import of goods (growth rate in %)	-	25.2	10.6	30.9	-2.2	24.0	32.0	17.9
Foreign trade deficit	-2,837.0	-3,755.1	-4,144.3	-5,789.1	-4,825.9	-5,358.2	-7,376.2	-8,854.2
Foreign trade deficit, as % of GDP	-19.5	-20.7	-20.8	-27.6	-21.7	-20.7	-23.4	-24.8
<b>Balance of payments<sup>3</sup></b>								
Current account deficit (BPM6)	-	-	-	-	-	-	-5,473.6	-7,126.3
Current account deficit, as % of GDP (BPM6)	-	-	-	-	-	-	-17.3	-20.0
Balance of payments, total	561.9	995.7	826.7	342.6	1,647.3	4,268.9	-742.1	1,686.6
Opennes of economy (share of sum of exports and imports of goods and services in GDP)	-	-	-	-	73.0	76.9	75.6	78.7
Foreign direct investments, net, in million EUR	184.1	499.6	1,194.5	773.8	1,250.4	3,322.6	2,528.2	2,485.7
Foreign direct investments, net, as % of GDP	1.3	2.8	6.0	3.7	5.6	12.8	8.0	7.0
<b>External debt, end of period<sup>4</sup></b>								
- in million EUR, end of period	11,255	9,702	9,979	9,634	12,520	14,291	17,382	20,982
as % of GDP	77.2	53.4	50.2	45.9	56.3	55.1	55.1	58.8
<b>Gross fixed capital formation</b>								
Gross fixed capital formation, in billion dinars	105.8	166.7	222.0	298.2	359.0	462.4	599.8	689.5
Gross fixed capital formation as a % of GDP	12.2	15.1	17.1	19.5	19.4	21.2	23.8	23.7
<b>Fiscal indicators<sup>5</sup></b>								
Consolidated public revenues, in million dinars	-	-	-	-	755,987	906,444	1,046,844	1,193,463
Consolidated public expenditures, in million dinars	-	-	-	-	737,304	937,309	1,091,878	1,265,502
Consolidated deficit/surplus, in million dinars	-	-	-	-	20,739	-30,865	-45,034	-72,039
Consolidated deficit/surplus, % GDP	-	-	-	-	1.1	-1.4	-1.8	-2.5
Public debt, eop, in million dinars (Central Government)	802,076	709,225	753,024	763,273	879,169	738,812	703,249	778,039
Public debt, eop, % GDP (Central Government)	92.5	64.3	58.2	50.0	47.6	33.9	27.9	26.8
<b>Monetary and Foreign Exchange Indicators, end of period</b>								
Dinar reserve money, in million dinars	41,643	69,543	72,267	82,383	100,341	143,409	169,020	319,781
Money supply M1, in million dinars	58,233	93,815	99,303	111,258	144,949	200,090	248,873	240,744
Money supply M3, in million dinars	125,414	191,491	244,731	322,876	458,870	634,470	903,871	992,151
Total domestic credits to economic organizations and households, in million dinars	253,106	169,782	226,855	331,002	502,921	585,066	814,134	1,090,801
Credit to economic organizations, in million dinars	247,829	153,643	197,319	264,488	370,775	381,435	508,167	662,622
Credit to households, in million dinars	5,277	16,139	29,536	66,514	132,146	203,631	305,967	428,179
Foreign exchange reserves of NBS, in million EUR	1,325	2,186	2,836	3,104	4,921	9,020	9,634	8,162
Key policy rate	-	-	-	-	-	14.00	10.00	17.75
Value of EUR against dinar	59.71	61.52	68.31	78.89	85.50	79.00	79.24	88.60
Value of EUR against dinar (period average)	-	60.69	65.12	72.69	82.99	84.11	79.96	81.44
Foreign currency savings, million EUR, end of period	330	755	1,038	1,425	2,239	3,346	4,903	4,775
<b>Employment, salaries and pension benefits</b>								
Employment level, average (thousands)	2,258	2,208	2,169	2,167	2,171	2,115	2,085	2,082
Unemployment level, period average (thousands)	-	-	-	-	888	913	850	756
Unemployment rate, ILO definition <sup>6</sup>	-	-	-	18.5	20.8	20.9	18.1	13.6
Net salaries, period average, in dinars	6,078	9,208	11,500	14,108	17,443	21,707	27,759	32,746
- real growth rates	16.5	29.9	13.6	10.1	6.4	11.4	19.5	3.9
Gross salaries, period average, in dinars	8,691	13,260	16,612	20,555	25,514	31,745	38,744	45,674
- real growth rates	16.0	30.0	14.0	11.1	6.8	11.4	14.1	3.9
Pension benefits, period average, in dinars	4,505	6,134	7,393	8,725	10,568	12,151	13,612	17,660
- real growth rates	17.9	16.8	9.7	5.9	4.2	2.9	4.7	14.3

Source: MOF, SORS, NBS, NEA, PF and Privatization Agency

<sup>1</sup> Including turnover generated by legal entities and entrepreneurs. <sup>2</sup> Data for foreign trade with Montenegro included in 2006. <sup>3</sup> The new methodology of Balance of payments since 2007. <sup>4</sup> Since September 2010 methodology for the external debt statistics has been changed. <sup>5</sup> GFS-1986 methodology. <sup>6</sup> Population aged 15 and above.

**Table 1. (continued) Basic macroeconomic and fiscal indicators**

	Previous year = 100					
	2009	2010	2011	2012	2013	2014
<b>GDP, current prices, in billion dinars</b>	3.052,1	3.250,6	3.612,3	3.810,1	4.121,2	4.160,5
<b>GDP, in millions EUR</b>	32.486,2	31.545,8	35.431,7	33.679,3	36.426,7	35.467,5
<b>GDP, per capita, EUR</b>	4.437,5	4.326,4	4.896,2	4.676,7	5.082,9	4.973,2
<b>GDP, real growth, in %</b>	-2,7	0,7	2,0	-0,7	2,9	-1,6
<b>Economy, growth rates</b>						
Industrial production, physical scope	-12,6	1,2	2,5	-2,2	5,5	-7,3
Agriculture, physical scope	1,3	0,6	0,9	-19,5	21,8	2,4
Forestry, physical scope	-9,0	5,0	2,3	-5,1	5,2	1,9
Construction (value of construction works, constant prices)	-19,9	-11,5	18,9	1,2	-20,6	2,5
Transport, volume of services	0,4	7,7	8,8	0,8	4,0	22,1
Volume of services of post activities	-1,4	3,6	1,4	0,2	-0,9	-1,4
Volume of services of telecommunications	28,9	6,3 <sup>1</sup>	14,9	18,1	27,0	3,0
Turnover in retail trade, real terms <sup>2</sup>	-15,0	0,5	-18,0	-2,0	-5,1	2,4
Tourism, overnight stays	-7,8	-5,1	3,6	-2,4	1,3	-7,3
<b>Prices, growth rates</b>						
Consumer prices, end of period	6,6	10,3	7,0	12,2	2,2	1,7
Consumer prices, period average	8,4	6,5	11,0	7,8	7,8	2,9
Producers prices of industrial products for domestic market, period average	5,6	12,7	14,3	5,6	3,6	0,7
Export producers prices, period average	12,1	17,3	7,1	11,1	-0,4	3,4
Producers prices of manufactured goods (Total) <sup>3</sup> , period average	-	13,7	12,7	6,8	2,7	1,3
<b>Foreign trade<sup>4</sup>, in million EUR</b>						
Export of goods	5.961,3	7.393,4	8.441,4	8.738,8	10.995,8	11.158,6
Export of goods (growth rate in %)	-19,8	24,0	14,2	3,5	25,8	1,5
Import of goods	11.327,0	12.423,5	14.250,0	14.711,7	15.468,3	15.187,3
Import of goods (growth rate in %)	-30,4	9,7	14,7	3,2	5,1	-1,8
Foreign trade deficit	-5.365,7	-5.030,1	-5.808,6	-5.973,9	-4.472,5	-4.028,7
Foreign trade deficit, as % of GDP	-16,5	-15,9	-16,4	-17,7	-12,3	-11,4
<b>Balance of payments<sup>5</sup></b>						
Current account deficit (BPM 6)	-2.031,8	-2.036,7	-3.656,0	-3.671,4	-2.098,3	-1.984,7
Current account deficit, as % of GDP	-6,3	-6,5	-10,3	-10,9	-5,8	-5,6
Balance of payments, total	-2.363,5	928,7	-1.801,5	1.137,2	-696,7	1.796,7
Openness of economy (share of sum of exports and imports of goods and services in GDP)	66,0	76,7	78,8	85,5	87,9	92,2
Foreign direct investments, net, in million EUR	2.067,8	1.133,4	3.319,6	752,8	1.298,1	1.236,3
Foreign direct investments, net, as % of GDP	6,4	3,6	9,4	2,2	3,6	3,5
<b>External debt, end of period<sup>6</sup></b>						
- in million EUR, end of period	22.272,4	23.508,7	24.123,5	25.645,3	25.644,0	25.679,0
as % of GDP	68,6	74,5	68,1	76,1	70,4	72,4
<b>Gross fixed capital formation</b>						
Gross fixed capital formation, in billion dinars	570,6	574,6	632,4	769,9	678,9	663,6
Gross fixed capital formation as a % of GDP	18,7	17,7	17,5	20,2	16,5	15,9
<b>Fiscal indicators<sup>7</sup></b>						
Consolidated public revenues, in million dinars	1.200.777	1.278.435	1.362.641	1.472.118	1.538.054	1.620.752
Consolidated public expenditures, in million dinars	1.327.913	1.419.451	1.526.125	1.717.306	1.750.150	1.878.878
Consolidated deficit/surplus, in million dinars	-127.137	-141.016	-163.484	-245.188	-212.097	-258.126
Consolidated deficit/surplus, % GDP	-4,2	-4,3	-4,5	-6,4	-5,1	-6,2
Public debt, eop, in million dinars (Central Government)	944.408	1.282.536	1.547.511	2.014.751	2.309.041	2.753.199
Public debt, eop, % GDP (Central Government)	30,9	39,5	42,8	52,9	56,0	66,2
<b>Monetary and Foreign Exchange Indicators, end of period</b>						
Dinar reserve money, in million dinars	254.268	188.161	227.067	308.756	344.459	370.690
Money supply M1, in million dinars	258.427	253.286	293.694	308.699	388.265	430.868
Money supply M3, in million dinars	1.205.570	1.360.777	1.500.444	1.641.804	1.716.882	1.848.191
Total domestic credits to economic organizations and households, in million dinars	1.267.343	1.599.300	1.715.581	1.876.553	1.783.712	1.863.322
Credit to economic organizations, in million dinars	804.998	1.028.095	1.113.839	1.223.868	1.110.046	1.138.708
Credit to households, in million dinars	462.345	571.204	601.743	652.685	673.666	724.614
Foreign exchange reserves of NBS, in million EUR	10.602	10.002	12.058	10.915	11.189	9.907
Key policy rate	9,50	11,50	9,75	11,25	9,50	8,00
Value of EUR against dinar	95,89	105,50	104,64	113,72	114,64	120,96
Value of EUR against dinar (period average)	93,95	103,04	101,95	113,13	113,14	117,31
Foreign currency savings, million EUR, end of period <sup>8</sup>	6.014	7.106	7.611	8.272	8.418	8.525
<b>Employment, salaries and pension benefits</b>						
Employment level, average (thousands) <sup>9</sup>	1.985	1.901	1.866	1.866	1.865	1.845
Unemployment level, period average (thousands)	747	744	753	762	775	767
Unemployment rate, ILO definition <sup>10</sup>	16,1	19,2	23,0	23,9	22,1	19,2
Net salaries, period average, in dinars <sup>11</sup>	31.733	34.142	37.976	41.377	43.932	44.530
- real growth rates	0,2	0,7	0,2	1,1	-1,5	-1,5
Gross salaries, period average, in dinars <sup>11</sup>	44.147	47.450	52.733	57.430	60.708	61.426
- real growth rates	0,2	0,6	0,1	1,0	-1,9	-1,7
Pension benefits, period average, in dinars <sup>12</sup>	19.788	19.890	21.285	23.024	23.947	24.085
- real growth rates	3,3	-5,9	-3,6	-2,2	-3,5	-2,3

Source: MOF, SORS, NBS, NEA, PF and Privatization Agency

<sup>1</sup> From 01/01/2010 Telekom Srbija, Joint Stock Company ceased to observe impulses in fixed network domestic traffic and started to present the subject services in minutes. <sup>2</sup> Including turnover generated by legal entities and entrepreneurs. <sup>3</sup> Index shall be accounted according to the data compiled for producer's price index for industrial products in domestic market and producer's export price index for industrial products. <sup>4</sup> Since January 1st 2010 general trade system has been introduced. Data for 2007, 2008 and 2009 changed according to new methodology. <sup>5</sup> Since April of 2014 Balance of Payments of the Republic of Serbia is shown by the Manual of balance of payments and international investment position, the sixth edition of the International Monetary Fund, the 2009th (BPM6). Accordingly, data for year 2012 and 2013 are corrected. <sup>6</sup> Since September 2010 methodology for the external debt statistics has been changed. NBS has revised the data to the external debt since 2009. <sup>7</sup> GFS-1986 methodology. <sup>8</sup> Data on foreign currency savings since December 2012 according to new methodology of NBS. <sup>9</sup> SORS changed data for employment. Without registered individual agricultural workers. <sup>10</sup> Population aged 15 and above. <sup>11</sup> New methodology for salaries, SORS applied from January 2009, from January 2018 the average salary is calculated on the basis of data from the Tax Administration records. <sup>12</sup> Since 2012 with professional army servicemen.

**Table 1. (continued) Basic macroeconomic and fiscal indicators**

	2015	2016	2017	2018	2019	2020
Previous year = 100						
<b>GDP, current prices, in billion dinars</b>	4.312,0	4.521,3	4.754,4	5.068,6	5.410,8*	5.507,6**
<b>GDP, in millions EUR</b>	35.715,6	36.723,1	39.183,3	42.855,5	45.911,6*	-
<b>GDP, per capita, EUR</b>	5.033,6	5.203	5.581	6.137	6.601,0*	-
<b>GDP, real growth, in %</b>	1,8	3,3	2,0	4,4	4,2*	-1,8**
<b>Economy, growth rates</b>						<b>Jan-Apr</b>
Industrial production, physical scope	7,3	5,2	3,9	1,3	0,3	-0,8
Agriculture, physical scope	-8,0	9,0	-11,9	14,3	-	-
Forestry, physical scope	5,6	-0,8	0,8	3,3	-	-
Construction (value of construction works, constant prices)	18,3	5,3	5,2	13,9	35,0	24,4 <sup>1</sup>
Transport, volume of services	6,8	11,2	8,7	5,3	8,9	0,2 <sup>1</sup>
Volume of services of post activities	0,0	0,5	-14,4	-5,2	-8,2	-15,4 <sup>1</sup>
Volume of services of telecommunications <sup>2</sup>	1,6	1,2	1,5	7,0	7,4	13,5 <sup>1</sup>
Turnover in retail trade, real terms <sup>3</sup>	1,8	7,5	3,7	4,2	9,7	2,2
Tourism, overnight stays	9,3	13,3	10,5	12,1	7,9	-29,8
<b>Prices, growth rates</b>						<b>Jan-Apr</b>
Consumer prices, end of period	1,5	1,6	3,0	2,0	1,9	1,1
Consumer prices, period average	1,9	1,2	3,0	2,0	1,7	1,5
Producers prices of industrial products for domestic market, period average	0,2	-0,4	3,4	2,2	0,7	-0,5
Export producers prices, period average	4,0	1,5	-0,7	-2,6	0,3	-0,1
Producers prices of manufactured goods (Total) <sup>4</sup> , period average	1,0	0,0	2,3	0,9	0,6	-0,4
<b>Foreign trade<sup>5</sup>, in million EUR</b>						<b>Jan-Apr</b>
Export of goods	12.038,7	13.432,1	15.050,8	16.282,0	17.533,4	5.243,5
Export of goods (growth rate in %)	7,9	11,6	12,1	8,2	7,7	-5,0
Import of goods	16.086,6	17.067,9	19.396,0	21.918,7	23.875,1	7.406,0
Import of goods (growth rate in %)	5,9	6,1	13,6	13,0	8,9	-1,7
Foreign trade deficit	-4.047,9	-3.635,8	-4.345,2	-5.636,6	-6.341,7	-2.162,5
Foreign trade deficit, as % of GDP	-11,3	-9,9	-11,1	-13,2	-13,8	-
<b>Balance of payments<sup>6</sup></b>						<b>Jan-Mar</b>
Current account deficit (BPM 6)	-1.233,8	-1.074,9	-2.050,8	-2.076,1	-3.159,9	-988,9
Current account deficit, as % of GDP	-3,5	-2,9	-5,2	-4,8	-6,9	-9,0
Balance of payments, total	-166,5	301,8	-228,2	-1.123,2	-1.872,8	443,1
Openness of economy (share of sum of exports and imports of goods and services in GDP)	97,5	102,0	107,7	110,1	112,6	113,8
Foreign direct investments, net, in million EUR	1.803,8	1.899,2	2.418,1	3.156,5	3.583,1	821,6
Foreign direct investments, net, as % of GDP	5,1	5,2	6,2	7,4	7,8	7,5
<b>External debt, end of period<sup>7</sup></b>						
- in million EUR, end of period	26.234,0	26.494,4	25.526,4	26.765,6	28.417,9	-
as % of GDP	73,5	72,1	65,1	62,5	61,9	-
<b>Gross fixed capital formation</b>						<b>Jan-Mar</b>
Gross fixed capital formation, in billion dinars	723,0	766,3	843,7	1.016,5	1.213,8	267,1
Gross fixed capital formation as a % of GDP	16,8	16,9	17,7	20,1	22,4	20,6
<b>Fiscal indicators<sup>8</sup></b>						<b>Jan-Apr</b>
Consolidated public revenues, in million dinars	1.694.831	1.842.652	1.973.403	2.105.267	2.278.558	683.294,5
Consolidated public expenditures, in million dinars	1.843.965	1.896.659	1.921.100	2.073.042	2.289.672	792.501,0
Consolidated deficit/surplus, in million dinars	-149.134	-54.008	52.303	32.225	-11.114	-109.206,5
Consolidated deficit/surplus, % GDP	-3,5	-1,2	1,1	0,6	-0,2	-
Public debt, eop, in million dinars (Central Government)	3.018.589	3.064.611	2.751.116	2.720.202	2.815.637	2.887.536,4
Public debt, eop, % GDP (Central Government)	70,0	67,8	57,9	53,7	52,0	-
<b>Monetary and Foreign Exchange Indicators, end of period</b>						<b>Jan-Apr</b>
Dinar reserve money, in million dinars	421.668	419.184	442.952	496.311	584.717	673.789
Money supply M1, in million dinars	504.474	607.856	669.673	792.332	903.603	973.011
Money supply M3, in million dinars	1.969.508	2.197.052	2.275.425	2.605.853	2.823.546	2.910.483
Total domestic credits to economic organizations and households, in million dinars	1.919.625	1.964.729	2.006.480	2.205.344	2.402.180	2.494.293
Credit to economic organizations, in million dinars	1.160.575	1.126.108	1.102.288	1.188.071	1.290.788	1.360.223
Credit to households, in million dinars	759.050	838.621	904.192	1.017.273	1.111.392	1.134.070
Foreign exchange reserves of NBS, in million EUR	10.378	10.205	9.962	11.262	13.379	12.793
Key policy rate	4,50	4,00	3,50	3,00	2,25	1,50
Value of EUR against dinar	121,63	123,47	118,47	118,19	117,59	117,60
Value of EUR against dinar (period average)	120,73	123,12	121,34	118,27	117,85	117,57
Foreign currency savings, million EUR, end of period <sup>9</sup>	8.629	8.987	9.373	9.955	10.804	10.889
<b>Employment, salaries and pension benefits</b>						<b>Jan-Apr</b>
Employment level, average (thousands) <sup>10</sup>	1.896	1.921	1.977	2.053	2.101	2.116
Unemployment level, period average (thousands)	743	713	651	583	530	514
Unemployment rate, ILO definition <sup>11</sup>	17,7	15,3	13,5	12,7	10,4	9,7 <sup>1</sup>
Net salaries, period average, in dinars <sup>12</sup>	44.432	46.097	47.893	49.650	54.919	59.254 <sup>1</sup>
- real growth rates	-2,1	2,5	0,9	4,4	8,5	8,3 <sup>1</sup>
Gross salaries, period average, in dinars <sup>12</sup>	61.145	63.474	65.976	68.629	75.814	81.817 <sup>1</sup>
- real growth rates	-2,4	2,6	0,9	3,9	8,4	8,4 <sup>1</sup>
Pension benefits, period average, in dinars <sup>13</sup>	23.196	23.488	23.913	25.317	26.343	27.754
- real growth rates	-5,5	0,1	-1,2	3,8	2,3	3,8

Source: MOF, SORS, NBS, NEA, PF and Privatization Agency

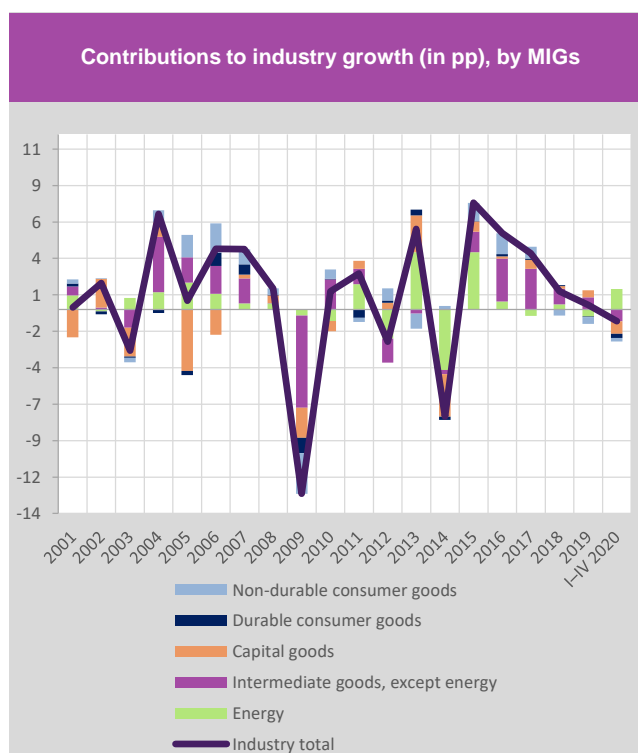
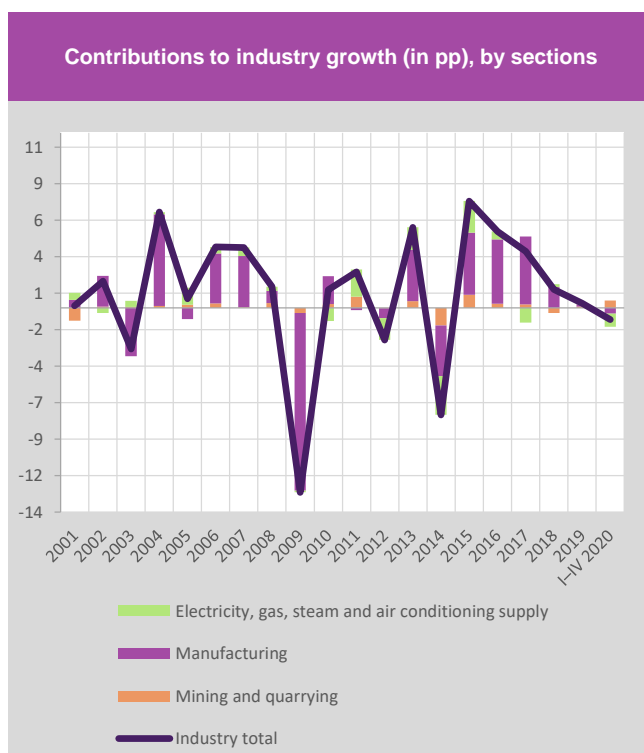
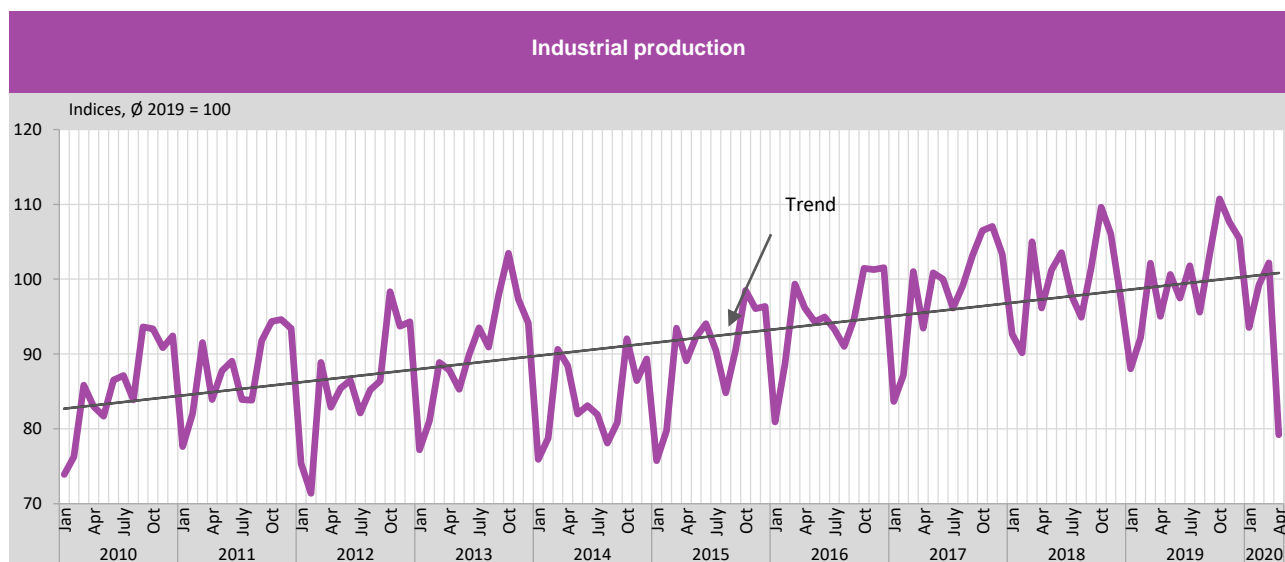
\* Sum of four quarters. \*\* MoF Estimation. <sup>1</sup> The data refers to the period January–March 2020. <sup>2</sup> From 01/01/2010 Telekom Srbija, Joint Stock Company ceased to observe impulses in fixed network domestic traffic and started to present the subject services in minutes. <sup>3</sup> Including turnover generated by legal entities and entrepreneurs. <sup>4</sup> Index shall be accounted according to the data compiled for producer's price index for industrial products in domestic market and producer's export price index for industrial products. <sup>5</sup> Since January 1st 2010 general trade system has been introduced. Data for 2007, 2008 and 2009 changed according to new methodology. <sup>6</sup> Since April of 2014 Balance of Payments of the Republic of Serbia is shown by the Manual of balance of payments and international investment position, the sixth edition of the International Monetary Fund, the 2009th (BPM6). Accordingly, data for year 2012 and 2013 are corrected. <sup>7</sup> Since September 2010 methodology for the external debt statistics has been changed. NBS has revised the data to the external debt since 2009. <sup>8</sup> GFS-1986 methodology. <sup>9</sup> Data on foreign currency savings since December 2012 according to new methodology of NBS. <sup>10</sup> SORS changed data for employment. Without registered individual agricultural workers. <sup>11</sup> Population aged 15 and above. <sup>12</sup> New methodology for salaries, SORS applied from January 2009, from January 2018 the average salary is calculated on the basis of data from the Tax Administration records. <sup>13</sup> Since 2012 with professional army servicemen.

**Table 2. Industry, by MIGs, growth rates in %**

Growth rates	IV 2020 IV 2019	I-IV 2020 I-IV 2019
<b>Industry - total</b>	<b>-16.6</b>	<b>-0.8</b>
Energy	2.1	4.6
Intermediate goods, except energy	-20.2	-2.7
Capital goods	-42.7	-9.1
Durable consumer goods	-57.4	-10.6
Non-durable consumer goods	-16.5	-1.0

**Table 2a. Industry, sectors, growth rates in %**

Growth rates	IV 2020 IV 2019	I-IV 2020 I-IV 2019
<b>Industry - total</b>	<b>-16.6</b>	<b>-0.8</b>
Mining and quarrying	-0.1	6.6
Manufacturing	-19.9	-0.6
Electricity, gas, steam and air conditioning supply	-9.9	-4.6





**Table 3. Consumer prices**

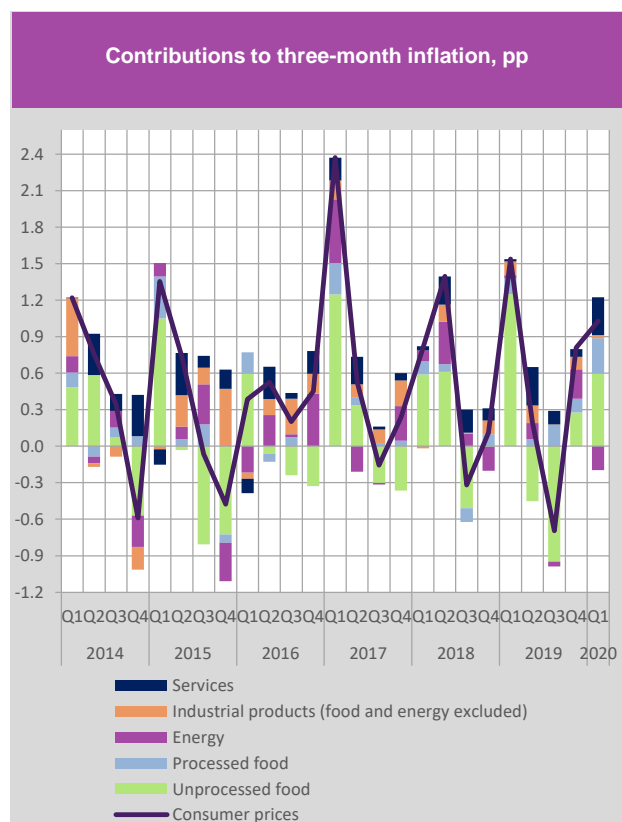
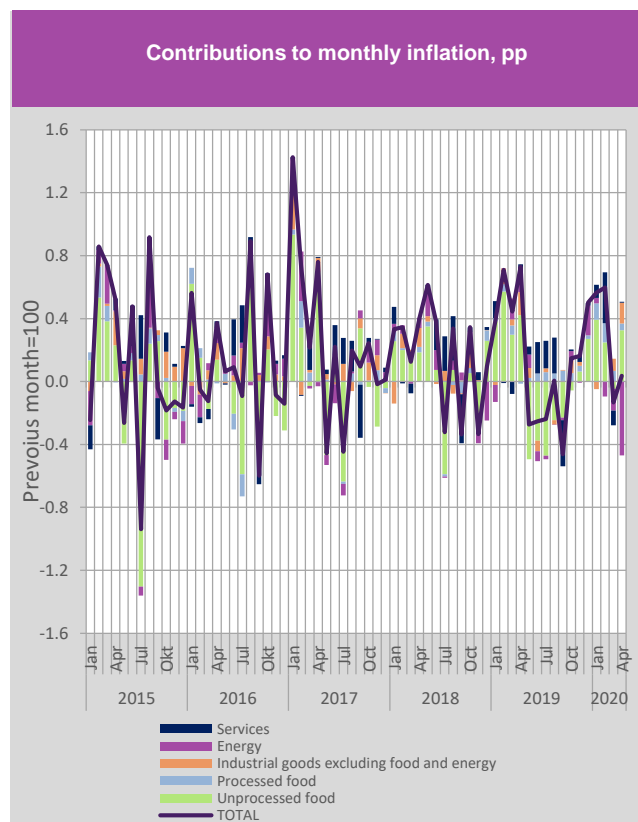
	Total	Food and non-alcoholic beverages	Housing	Transport
Structure, %	100,00 <sup>3</sup>	31,99	13,70	12,84
<b>2007<sup>1</sup></b>	111,0	118,4	107,4	108,7
<b>2008<sup>1</sup></b>	108,6	113,8	111,6	97,2
<b>2009<sup>1</sup></b>	106,6	100,8	106,8	121,1
<b>2010<sup>1</sup></b>	110,3	110,7	113,8	109,5
<b>2011<sup>1</sup></b>	107,0	106,4	109,6	109,4
<b>2012<sup>1</sup></b>	112,2	115,4	106,9	111,5
<b>2013<sup>1</sup></b>	102,2	97,5	107,4	98,8
<b>2014<sup>1</sup></b>	101,7	102,2	103,4	99,7
<b>2015<sup>1</sup></b>	101,5	100,0	104,4	98,0
<b>2016<sup>1</sup></b>	101,6	100,4	101,3	103,2
<b>2017<sup>1</sup></b>	103,0	104,2	102,2	101,8
<b>2018<sup>1</sup></b>	102,0	102,7	101,1	104,0
<b>2019<sup>1</sup></b>	101,9	102,0	102,9	100,4
Jan	101,4	103,1	100,2	101,6
Feb	100,7	101,6	101,3	101,2
Mar	100,2	100,1	99,8	100,1
Apr	100,8	102,2	99,2	100,4
May	99,5	98,6	99,8	99,8
<b>2017<sup>2</sup></b> June	100,2	100,5	99,9	99,1
July	99,6	98,0	99,9	99,1
Aug	100,2	100,2	100,5	99,7
Sept	100,1	101,0	100,4	99,9
Oct	100,2	99,9	100,8	100,2
Nov	100,0	99,3	100,1	100,4
Dec	100,0	99,8	100,4	100,3
Jan	100,3	101,0	100,0	100,3
Feb	100,3	100,7	100,0	100,4
Mar	100,1	100,5	100,1	99,8
Apr	100,4	100,7	100,0	100,6
May	100,6	101,2	100,0	100,0
<b>2018<sup>2</sup></b> June	100,4	100,2	100,0	101,1
July	99,7	98,1	100,1	100,4
Aug	100,3	100,2	100,6	100,4
Sept	99,7	99,8	100,0	100,5
Oct	100,3	100,3	100,2	100,9
Nov	99,7	99,0	100,0	99,8
Dec	100,1	101,0	100,0	98,3
Jan	100,4	101,3	100,2	99,2
Feb	100,7	102,0	100,0	100,0
Mar	100,4	101,1	100,2	101,1
Apr	100,7	101,3	100,1	100,8
May	99,7	98,5	100,1	100,7
<b>2019<sup>2</sup></b> June	99,7	99,0	100,2	99,3
July	99,8	98,7	100,2	99,6
Aug	100,0	99,4	100,1	99,8
Sept	99,5	99,5	100,2	99,8
Oct	100,1	100,0	100,0	100,4
Nov	100,2	100,3	100,1	99,9
Dec	100,5	101,0	101,5	99,3
Jan	100,6	99,7	100,0	100,4
<b>2020<sup>2</sup></b> Feb	100,6	101,2	99,9	99,3
Mar	99,9	100,1	100,0	98,9
Apr	100,0	101,2	100,0	96,3

<sup>1</sup> End of period

<sup>2</sup> Previous month=100

<sup>3</sup> In structure of CPI difference to 100 makes: alcoholic beverages and tobacco, clothing and footwear, furnishings, health, communication, recreation and culture, education, restaurants and hotels and miscellaneous goods and services.

Source: SORS



**Table 4. Consumer prices (CPI)\***

	Structure in 2020, %	Dec 16 Dec 15	Dec 17 Dec 16	Dec 18 Dec 19	Indices, previous month=100														Apr 20 Dec 19
					2019								2020						
					Apr	May	June	July	Aug	Sep	Oct	Nov	Dec	Jan	Feb	Mar	Apr		
TOTAL CPI	###	101,6	103,0	101,9	101	99,7	99,7	99,8	100	99,5	100,1	100,2	100,5	100,6	100,6	99,9	100	101,1	
Food and non-alcoholic beverages	31,17	100,4	104,2	102,0	101,3	98,5	99,0	98,7	99,4	99,5	100,0	100,3	101,0	99,7	101,2	100,1	101,2	104,1	
Industrial goods excluding food and energy	28,49	101,8	102,0	101,3	100,5	100,2	99,8	100,1	99,9	100,0	100,3	100,1	100,0	99,8	100,0	100,3	100,5	100,6	
Energy	15,40	103,3	103,8	102,4	100,7	100,6	99,6	99,8	100,0	99,9	100,4	99,9	101,2	100,2	99,4	99,1	96,9	95,7	
Services	24,94	101,6	102,1	102,1	100,3	100,2	100,8	100,7	100,9	98,8	100,0	100,2	100,1	100,3	101,3	99,6	100,0	101,3	
Core inflation, measured by CPI excluding prices of energy, food, alcohol and cigarettes <sup>1</sup>	46,53	101,5	101,3	101,1	100,5	100,2	100,3	100,3	100,2	99,4	100,2	100,2	100,0	100,0	100,3	100,0	100,3	100,6	
Administrative prices	18,41	102,2	102,9	103,4	100,1	100,0	100,0	100,5	100,5	100,0	100,0	100,0	101,2	100,0	102,2	100,0	100,0	102,3	
Electricity	4,99	103,8	102,1	104,1	100,0	100,0	100,0	100,2	100,0	100,0	100,0	100,0	103,9	100,0	100,0	100,0	100,0	100,0	
Gas	0,35	83,6	100,4	100,5	100,0	100,0	100,0	100,5	100,0	100	100	100	100	100	99,7	100,0	100,0	99,7	
Housing, public-utilities services <sup>2</sup>	3,44	100,5	100,2	101,4	100,5	100	100	100	100	100	100	100,1	100,6	100	100	100	100	100	
Social security services	0,96	99,0	102,2	100,2	100,0	100,0	100,0	100,0	100,0	100,2	100,0	100,0	100,0	100,0	100,0	100,0	100,1	100,1	
Transport services <sup>3</sup>	0,64	100,0	100,3	100,6	100,0	100,4	100,0	100,2	100,0	100,0	100,0	100,0	100,0	99,9	100,0	100,0	100,0	99,9	
Postal services <sup>4</sup>	1,94	100,0	100,0	100,5	100,0	100,0	100,0	100,0	100,5	100,0	100,0	100,0	100,0	100,0	113,5	100,0	100,0	113,5	
Tobacco	4,28	104,7	108,9	107,6	100,0	100,0	100,0	101,8	101,8	100,0	100,0	100,0	100,0	100,0	103,5	100,0	100,0	103,5	
Medicines	1,35	103,1	99,2	100,4	100,0	100,0	100,0	99,9	99,9	100,2	100,2	100,0	100,2	100,0	100,0	100,0	100,0	100,1	
Other	0,46	101,3	101,6	105,1	100,0	100,0	100,0	100,1	100,0	100,0	100,0	100,0	100,2	101,3	100,4	100,0	100,0	101,7	

<sup>1</sup> According to NBS methodology. <sup>2</sup> Water for household, waste-water, taking out rubbish from flat, central heating. <sup>3</sup> Bus city transport, monthly ticket, railway passenger transport. <sup>4</sup> Postal services and telephone services.

**Source:** Calculated in MOF, based on SORS data.

**Table 5. Indices of producers' prices of industrial products for domestic market**

Table of market of products - prices of industrial products for domestic market						
	Total	Mining and quarrying	Manufacturing	Electricity, gas, steam and air conditioning supply	Water supply, sewerage, waste management and remediation activities	
2007 <sup>1</sup>	109,8	101,2	110,2	110,8		106,6
2008 <sup>1</sup>	109,0	152,7	102,1	117,2		105,9
2009 <sup>1</sup>	107,4	128,1	106,8	99,7		110,5
2010 <sup>1</sup>	116,2	141,4	114,0	111,4		127,1
2011 <sup>1</sup>	109,7	121,1	106,9	118,7		105,8
2012 <sup>1</sup>	106,4	104,2	107,9	100,4		103,6
2013 <sup>1</sup>	100,8	89,2	98,9	110,4		121,2
2014 <sup>1</sup>	100,2	105,7	99,4	100,2		116,9
2015 <sup>1</sup>	100,7	86,1	100,5	105,3		101,5
2016 <sup>1</sup>	102,2	105,3	102,0	102,4		100,7
2017 <sup>1</sup>	102,6	118,1	102,5	100,9		100,8
2018 <sup>1</sup>	101,1	95,9	101,5	100,1		101,8
2019 <sup>1</sup>	101,2	101,8	101,1	101,2		102,8
2017 <sup>2</sup>	Jan	101,0	107,4	101,3	99,0	100,0
	Feb	100,4	100,2	100,5	100,0	100,0
	Mar	100,0	91,5	100,2	100,4	100,0
	Apr	100,9	110,3	100,8	100,3	100,0
	May	99,0	92,8	98,9	100,3	100,0
	Jun	99,4	101,5	99,2	100,0	100,3
	Jul	99,6	92,6	99,7	100,0	100,2
	Aug	100,3	94,3	100,5	100,0	100,2
	Sep	100,4	105,5	100,4	100,0	100,0
	Oct	100,5	109,7	100,3	100,6	100,1
	Nov	101,0	110,4	100,9	100,4	100,0
	Dec	99,8	103,5	99,7	100,0	100,0
2018 <sup>2</sup>	Jan	100,0	93,6	100,2	100,1	100,0
	Feb	99,4	85,7	99,7	100,0	100,0
	Mar	100,5	121,3	100,1	100,0	100,0
	Apr	100,3	90,3	100,7	100,0	100,0
	May	101,0	106,3	101,1	100,0	100,0
	Jun	100,2	92,6	100,5	100,0	100,0
	Jul	100,6	113,9	100,4	100,0	100,0
	Aug	100,1	100,4	100,1	100,0	100,0
	Sep	100,3	100,6	100,4	100,0	100,0
	Oct	100,8	101,5	101,0	100,0	100,0
	Nov	99,3	96,9	99,2	100,0	100,0
	Dec	98,6	98,0	98,2	100,0	100,0
2019 <sup>2</sup>	Jan	99,8	100,6	99,8	100,0	100,0
	Feb	100,5	101,7	100,6	100,0	100,0
	Mar	100,5	100,7	100,7	100,0	100,0
	Apr	100,6	100,7	100,7	100,0	100,0
	May	100,1	100,3	100,1	100,0	100,0
	Jun	99,4	98,1	99,3	100,0	100,0
	Jul	99,9	100,0	99,9	100,0	100,0
	Aug	99,9	99,0	99,8	100,0	100,0
	Sep	100,1	100,6	100,1	100,0	100,0
	Oct	100,2	99,1	100,2	100,0	100,0
	Nov	100,0	100,8	100,0	100,0	100,0
	Dec	100,1	100,3	99,8	101,2	102,8
2020 <sup>2</sup>	Jan	100,3	99,4	100,5	100,0	100,0
	Feb	99,5	98,5	99,4	100,0	100,0
	Mar	99,1	94,2	98,9	100,0	100,0
	Apr	98,4	94,8	98,1	100,0	100,0

<sup>1</sup> End of period

<sup>2</sup> Previous month=100

**Source:** SORS

**Table 6. Indices of export producers prices**

		Total	Energy	Intermediate goods	Capital goods	Durable consumer goods	Non durable consumer goods
	<b>2008<sup>1</sup></b>	110,8	111,4	109,6	118,8	111,0	110,6
	<b>2009<sup>1</sup></b>	110,0	109,6	111,5	108,5	112,0	107,4
	<b>2010<sup>1</sup></b>	120,7	118,4	125,6	110,2	111,2	115,8
	<b>2011<sup>1</sup></b>	99,0	116,6	98,0	97,2	95,8	99,9
	<b>2012<sup>1</sup></b>	113,7	115,5	114,8	112,7	116,4	111,3
	<b>2013<sup>1</sup></b>	98,9	101,0	97,7	101,5	101,0	100,0
	<b>2014<sup>1</sup></b>	107,4	106,3	109,0	105,4	105,9	105,4
	<b>2015<sup>1</sup></b>	100,7	100,1	98,7	100,3	99,7	104,8
	<b>2016<sup>1</sup></b>	102,5	101,0	102,8	100,7	100,9	102,8
	<b>2017<sup>1</sup></b>	96,8	96,6	101,2	96,9	95,4	90,3
	<b>2018<sup>1</sup></b>	98,8	99,2	99,1	98,8	102,5	97,6
	<b>2019<sup>1</sup></b>	100,1	99,9	98,8	99,7	99,2	102,7
<b>2017<sup>2</sup></b>	Jan	99,8	100,2	101,3	100,0	100,0	97,3
	Feb	101,0	100,1	101,7	100,0	100,1	100,5
	Mar	100,2	100,0	100,2	100,2	100,6	99,7
	Apr	100,3	99,8	100,8	99,8	99,6	100,0
	May	99,0	99,5	98,4	99,6	100,2	99,4
	Jun	98,7	99,3	98,3	99,2	98,5	99,2
	Jul	97,6	98,3	97,3	98,3	96,5	97,9
	Aug	99,1	99,5	99,4	99,3	99,8	98,4
	Sep	100,2	99,6	100,8	99,2	99,6	99,7
	Oct	100,6	100,3	100,5	101,8	100,3	100,3
	Nov	100,1	99,3	101,4	99,0	99,4	98,9
	Dec	100,2	100,6	101,0	100,6	100,7	98,5
<b>2018<sup>2</sup></b>	Jan	98,8	99,4	99,0	99,3	99,4	98,2
	Feb	100,1	99,8	100,4	99,0	99,8	100,0
	Mar	100,2	100,1	100,3	100,2	100,5	100,1
	Apr	99,9	99,8	100,1	99,8	99,8	99,6
	May	100,4	100,0	100,5	100,2	100,1	100,4
	Jun	100,3	100,0	100,9	100,1	99,8	99,7
	Jul	99,6	99,9	99,6	99,8	99,9	99,5
	Aug	99,8	100,0	99,3	100,1	103,0	100,1
	Sep	99,9	100,2	99,6	100,1	100,2	100,4
	Oct	99,8	100,0	99,7	100,2	100,0	99,7
	Nov	100,3	10,0	100,4	99,9	100,0	100,2
	Dec	99,7	100,1	99,3	100,3	100,1	99,8
<b>2019<sup>2</sup></b>	Jan	100,4	100,1	100,1	100,1	100,1	101,1
	Feb	100,0	99,8	100,0	100,5	99,8	99,7
	Mar	100,3	100,0	100,1	100,0	100,0	100,8
	Apr	100,4	99,9	100,3	99,9	99,5	100,9
	May	100,3	100,0	100,3	100,2	100,0	100,3
	Jun	99,7	100,0	99,5	99,3	100,0	100,0
	Jul	99,4	99,8	98,9	100,0	99,6	99,9
	Aug	99,8	100,0	99,9	100,1	100,2	99,6
	Sep	100,0	99,9	99,8	99,9	99,9	100,3
	Oct	99,9	99,9	99,6	99,9	99,9	100,3
	Nov	100,1	100,0	100,1	100,0	100,0	100,2
	Dec	99,8	100,0	100,0	99,7	100,3	99,6
<b>2020<sup>2</sup></b>	Jan	100,2	100,1	99,7	100,3	102,5	100,7
	Feb	100,6	100,0	100,6	100,3	100,2	100,7
	Mar	100,0	100,1	100,0	99,9	100,1	100,0
	Apr	99,9	99,9	99,7	100,0	99,9	100,1

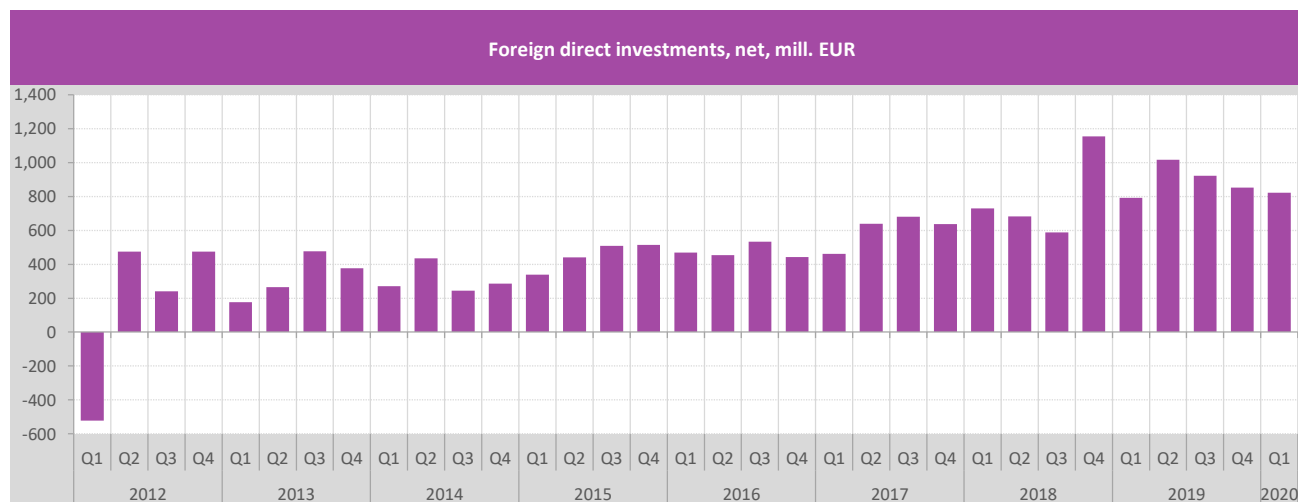
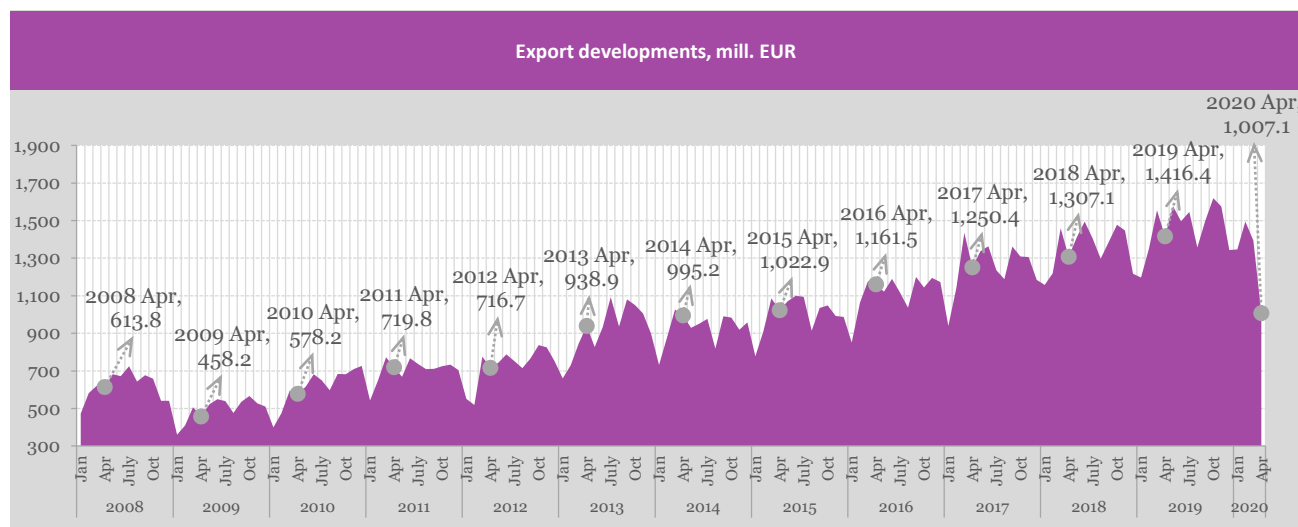
<sup>1</sup> End of period

<sup>2</sup> Previous month=100 Source: SORS

**Table 7. Indices of average prices of external trade, by current exchange rate, EUR**

Exports											
	2011	2012	2013	2014	2015	2016	2017	2018	2019	2019 I-III	2020 I-III
Value	116,6	105,5	124,0	102,4	107,8	111,0	111,0	109,2	108,1	106,0	103,1
Unit value	110,0	103,9	97,4	96,3	97,8	96,9	102,9	102,0	100,2	98,8	101,4
Physical volume	105,9	101,6	127,3	106,4	110,3	114,5	107,9	107,0	107,9	107,2	101,7
Imports											
	2011	2012	2013	2014	2015	2016	2017	2018	2019	2019 I-III	2020 I-III
Value	113,2	101,0	104,5	99,2	105,3	106,0	113,0	111,7	106,6	109,6	101,6
Unit value	106,3	102,0	96,9	96,9	95,7	94,0	105,9	104,2	99,4	100,7	98,3
Physical volume	106,4	99,1	107,8	102,4	110,0	112,8	106,8	107,2	107,2	108,8	103,4

Source: SORS



**Table 8. External debt, end of period, in mill. EUR<sup>1,2</sup>**

	2001	2002	2003	2004	2005	2006	2007	2008	2009	2010	2011	2012	2013	2014	2015	2016	2017	2018	2019
Stock of external debt	11.255	9.702	9.979	9.634	12.520	14.291	17.382	20.982	22.272	23.509	24.123	25.645	25.644	25.679	26.234	26.494	25.526	26.766	28.418
External debt/GDP <sup>3</sup>	-	-	-	-	56,3	55,1	55,1	58,8	68,6	74,5	68,1	76,1	70,4	72,4	73,5	72,1	65,1	62,5	61,9
Public sector	10.275	8.663	8.550	7.263	7.929	6.621	6.316	6.565	7.767	9.094	10.800	12.185	13.120	14.145	15.295	15.680	13.910	13.425	13.865
Private sector	979	1.038	1.428	2.371	4.591	7.670	11.066	14.416	14.506	14.415	13.323	13.460	12.525	11.534	10.939	10.815	11.616	13.341	14.553
Banks	240	208	330	768	1.925	3.466	3.303	3.451	4.304	5.090	4.450	4.150	3.391	2.560	2.243	1.998	2.336	3.063	3.410
Enterprises	739	831	1.099	1.603	2.666	4.204	7.763	10.965	10.202	9.325	8.873	9.310	9.133	8.972	8.692	8.811	9.271	10.266	11.128

<sup>1</sup> Since September 2010 methodology for the external debt statistics has been changed so that the external public debt includes obligations under the IMF SDR allocation, which was used in December 2009, as well as capitalized interest to Paris Club creditors, while the loans concluded before December 20, 2000, under which the payments have not been effected, are excluded from the external debt of the private sector.<sup>2</sup> NBS has revised the data to the external debt since 2009. <sup>3</sup> According to the new methodology of GDP - ESA 2010. Due to the conducted revision of GDP by the SORS for the period 2005–2017 data are not comparable with data before this period. SORS will publish missing data during 2019.

Table 9. Balance of Payments of the Republic of Serbia<sup>1,2</sup>

		2007	2008	2009	2010	2011	2012	Mill. EUR 2013
<b>I</b>	<b>CURRENT ACCOUNT</b>	<b>-5.473,6</b>	<b>-7.126,3</b>	<b>-2.031,8</b>	<b>-2.036,7</b>	<b>-3.656,0</b>	<b>-3.671,4</b>	<b>-2.098,3</b>
	CURRENT ACCOUNT, as % of GDP	-17,3	-20,0	-6,3	-6,5	-10,3	-10,9	-5,8
1.	Goods and services	-7.357,9	-8.684,4	-5.056,5	-4.729,0	-5.341,5	-5.522,9	-3.845,3
	Export	8.110,4	9.583,0	8.042,6	9.514,8	11.145,0	11.469,2	13.937,0
	Import	15.468,3	18.267,4	13.099,0	14.243,8	16.486,5	16.992,1	17.782,3
1.1.	Goods	-7.112,9	-8.488,2	-5.065,7	-4.719,2	-5.495,6	-5.634,4	-4.158,7
	Export	5.813,4	6.840,3	5.542,6	6.855,9	8.118,1	8.376,4	10.515,0
	Import	12.926,2	15.328,5	10.608,2	11.575,0	13.613,7	14.010,8	14.673,7
1.2.	Services	-245,0	-196,1	9,2	-9,9	154,2	111,5	313,5
	Export	2.297,1	2.742,7	2.500,0	2.658,9	3.027,0	3.092,8	3.422,0
	Import	2.542,1	2.938,9	2.490,8	2.668,8	2.872,8	2.981,3	3.108,6
2.	Primary income	-981,7	-982,5	-479,2	-658,4	-1.368,1	-1.097,4	-1.418,6
	Credit	514,3	565,6	482,5	431,0	505,8	665,3	606,8
	Debit	1.496,0	1.548,2	961,7	1.089,4	1.873,9	1.762,7	2.025,5
	Interest, net	-629,2	-811,6	-638,5	-644,5	-762,4	-770,6	-882,4
3.	Secondary income	2.866,0	2.540,6	3.503,8	3.350,7	3.053,6	2.948,8	3.165,6
3.1.	Credit	3.082,0	2.813,1	3.751,5	3.621,5	3.408,9	3.291,9	3.537,5
3.2.	Debit	216,0	272,5	247,7	270,8	355,3	343,1	371,9
<b>II</b>	<b>CAPITAL ACCOUNT</b>	<b>-312,4</b>	<b>6,2</b>	<b>0,1</b>	<b>-0,3</b>	<b>-2,7</b>	<b>-8,2</b>	<b>15,3</b>
1.	Credit	13,5	8,5	3,2	1,6	2,1	0,4	19,2
2.	Debit	325,9	2,3	3,0	1,9	4,8	8,6	3,9
	Net lending (+) / net borrowing (-) (balance from current and capital account)	-5.785,9	-7.120,0	-2.031,7	-2.037,1	-3.658,7	-3.679,6	-2.083,0
<b>III</b>	<b>FINANCIAL ACCOUNT</b>	<b>-5.348,6</b>	<b>-6.597,7</b>	<b>-2.280,3</b>	<b>-1.552,5</b>	<b>-3.340,3</b>	<b>-3.350,9</b>	<b>-1.630,1</b>
	Net acquisition of financial assets	2.399,0	-448,8	2.008,0	-362,8	1.224,1	-225,4	1.243,0
	Net incurrence of liabilities	7.747,6	6.148,8	4.288,3	1.189,7	4.564,4	3.125,5	2.873,1
1.	Direct investment <sup>3</sup>	-2.528,2	-2.485,7	-2.067,8	-1.133,4	-3.319,6	-752,8	-1.298,1
	Net acquisition of financial assets	691,0	225,8	32,0	145,0	224,9	256,0	249,7
	Net incurrence of liabilities	3.219,2	2.711,5	2.099,8	1.278,4	3.544,5	1.008,8	1.547,9
2.	Portfolio investment	-678,2	90,8	48,9	-67,3	-1.599,7	-1.676,3	-1.882,7
	Net acquisition of financial assets	3,5	27,5	6,0	30,2	-46,6	20,9	29,5
	Net incurrence of liabilities	681,7	-63,2	-42,9	97,4	1.553,1	1.697,2	1.912,1
3.	Financial derivatives (other than reserves) and employee stock options	0,0	0,1	1,0	27,4	-25,3	1,8	-0,6
	Net acquisition of financial assets	0,0	0,2	-2,0	-1,5	-26,3	-3,0	-6,4
	Net incurrence of liabilities	0,0	0,1	-2,9	-28,8	-1,0	-4,8	-5,7
4.	Other investment	-2.884,3	-2.516,3	-2.625,8	549,4	-197,1	213,6	854,7
	Net acquisition of financial assets	1.015,5	984,2	-391,5	392,2	-729,3	637,9	273,5
	Net incurrence of liabilities	3.899,7	3.500,5	2.234,3	-157,3	-532,2	424,3	-581,2
<b>IV</b>	<b>RESERVE ASSETS NBS</b>	<b>742,1</b>	<b>-1.686,6</b>	<b>2.363,5</b>	<b>-928,7</b>	<b>1.801,5</b>	<b>-1.137,2</b>	<b>696,7</b>
<b>V</b>	<b>NET ERRORS AND OMISSIONS</b>	<b>437,4</b>	<b>522,4</b>	<b>-248,6</b>	<b>484,5</b>	<b>318,4</b>	<b>328,7</b>	<b>453,0</b>
<b>VI</b>	<b>OVERALL BALANCE</b>	<b>-742,1</b>	<b>1.686,6</b>	<b>-2.363,5</b>	<b>928,7</b>	<b>-1.801,5</b>	<b>1.137,2</b>	<b>-696,7</b>

<sup>1</sup> Since April of 2014 Balance of Payments of the Republic of Serbia is shown by the Manual of balance of payments and international investment position, the sixth edition of the International Monetary Fund, the 2009th (BPM6). Accordingly, data from 2007 are corrected. <sup>2</sup> Preliminary data.. <sup>3</sup> Due to the conducted revision of GDP by the RZS for the period 2015-2017 data are not comparable with data before this period. SORS will publish missing data during 2018 and 2019. <sup>4</sup> Included intercompany loans and reinvested earnings

Source: NBS.



Table 9. (continued) Balance of Payments of the Republic of Serbia<sup>1,2</sup>

		2014	2015	2016	2017	2018	Mill. EUR 2019
<b>I</b>	<b>CURRENT ACCOUNT</b>	<b>-1.984,7</b>	<b>-1.233,8</b>	<b>-1.074,9</b>	<b>-2.050,8</b>	<b>-2.076,1</b>	<b>-3.159,9</b>
	<b>CURRENT ACCOUNT, as % of GDP</b>	<b>-5,6</b>	<b>-3,5</b>	<b>-2,9</b>	<b>-5,2</b>	<b>-4,8</b>	<b>-6,9</b>
<b>1.</b>	<b>Goods and services</b>	<b>-3.645,4</b>	<b>-2.915,4</b>	<b>-2.211,9</b>	<b>-3.031,4</b>	<b>-4.090,6</b>	<b>-4.567,3</b>
	Export	14.450,7	15.727,6	17.384,9	19.312,0	21.166,3	23.398,3
	Import	18.096,1	18.643,0	19.596,8	22.343,4	25.256,9	27.965,6
<b>1.1.</b>	<b>Goods</b>	<b>-4.110,7</b>	<b>-3.644,5</b>	<b>-3.118,9</b>	<b>-3.997,5</b>	<b>-5.085,4</b>	<b>-5.615,9</b>
	Export	10.641,0	11.454,1	12.814,2	14.066,3	15.105,8	16.427,8
	Import	14.751,7	15.098,7	15.933,0	18.063,8	20.191,2	22.043,7
<b>1.2.</b>	<b>Services</b>	<b>465,3</b>	<b>729,2</b>	<b>907,0</b>	<b>966,1</b>	<b>994,9</b>	<b>1.048,6</b>
	Export	3.809,6	4.273,5	4.570,8	5.245,7	6.060,5	6.970,5
	Import	3.344,4	3.544,3	3.663,8	4.279,6	5.065,6	5.921,9
<b>2.</b>	<b>Primary income</b>	<b>-1.342,6</b>	<b>-1.658,0</b>	<b>-2.022,2</b>	<b>-2.533,4</b>	<b>-2.182,3</b>	<b>-2.476,9</b>
	Credit	642,3	682,1	630,5	567,6	559,1	614,5
	Debit	1.984,9	2.340,1	2.652,6	3.101,0	2.741,5	3.091,5
	Interest, net	-882,3	-983,3	-1.019,9	-909,6	-713,6	-695,1
<b>3.</b>	<b>Secondary income</b>	<b>3.003,3</b>	<b>3.339,6</b>	<b>3.159,2</b>	<b>3.513,9</b>	<b>4.196,8</b>	<b>3.884,4</b>
<b>3.1.</b>	<b>Credit</b>	<b>3.399,8</b>	<b>3.785,3</b>	<b>3.635,0</b>	<b>4.096,6</b>	<b>4.867,8</b>	<b>4.520,7</b>
<b>3.2.</b>	<b>Debit</b>	<b>396,6</b>	<b>445,8</b>	<b>475,9</b>	<b>582,7</b>	<b>671,0</b>	<b>636,3</b>
<b>II</b>	<b>CAPITAL ACCOUNT</b>	<b>6,5</b>	<b>-17,5</b>	<b>-9,9</b>	<b>4,8</b>	<b>-6,6</b>	<b>-112,1</b>
<b>1.</b>	<b>Credit</b>	<b>12,2</b>	<b>7,4</b>	<b>12,3</b>	<b>19,2</b>	<b>34,7</b>	<b>23,9</b>
<b>2.</b>	<b>Debit</b>	<b>5,7</b>	<b>25,0</b>	<b>22,2</b>	<b>14,4</b>	<b>41,4</b>	<b>136,0</b>
	Net lending (+) / net borrowing (-) (balance from current and capital account)	-1.978,2	-1.251,4	-1.084,7	-2.046,0	-2.082,8	-3.272,0
<b>III</b>	<b>FINANCIAL ACCOUNT</b>	<b>-1.705,1</b>	<b>-919,8</b>	<b>-535,3</b>	<b>-1.648,2</b>	<b>-1.743,5</b>	<b>-3.060,3</b>
	Net acquisition of financial assets	-127,3	897,2	1.183,3	821,2	2.635,2	2.375,8
	Net incurrence of liabilities	1.577,8	1.817,0	1.718,6	2.469,4	4.378,7	5.436,1
<b>1.</b>	<b>Direct investment<sup>3</sup></b>	<b>-1.236,3</b>	<b>-1.803,8</b>	<b>-1.899,2</b>	<b>-2.418,1</b>	<b>-3.156,5</b>	<b>-3.583,1</b>
	Net acquisition of financial assets	264,2	310,4	227,8	130,0	307,9	241,9
	Net incurrence of liabilities	1.500,5	2.114,2	2.126,9	2.548,1	3.464,5	3.825,0
<b>2.</b>	<b>Portfolio investment</b>	<b>-368,9</b>	<b>289,2</b>	<b>916,8</b>	<b>827,1</b>	<b>913,0</b>	<b>-188,4</b>
	Net acquisition of financial assets	72,9	76,8	121,2	-53,2	23,5	35,5
	Net incurrence of liabilities	441,7	-212,5	-795,7	-880,3	-889,5	223,9
<b>3.</b>	<b>Financial derivatives (other than reserves) and employee stock options</b>	<b>-6,0</b>	<b>1,9</b>	<b>9,1</b>	<b>-20,6</b>	<b>21,0</b>	<b>0,5</b>
	Net acquisition of financial assets	-5,8	1,9	6,1	-20,6	21,0	0,6
	Net incurrence of liabilities	0,2	0,0	-3,0	0,0	0,0	0,1
<b>4.</b>	<b>Other investment</b>	<b>1.702,8</b>	<b>426,4</b>	<b>739,9</b>	<b>-264,8</b>	<b>-644,1</b>	<b>-1.162,1</b>
	Net acquisition of financial assets	1.338,2	341,6	1.130,1	536,8	1.159,6	225,0
	Net incurrence of liabilities	-364,6	-84,8	390,3	801,6	1.803,7	1.387,2
<b>IV</b>	<b>RESERVE ASSETS NBS</b>	<b>-1.796,7</b>	<b>166,5</b>	<b>-301,8</b>	<b>228,2</b>	<b>1.123,2</b>	<b>1.872,8</b>
<b>V</b>	<b>NET ERRORS AND OMISSIONS</b>	<b>273,1</b>	<b>331,6</b>	<b>549,4</b>	<b>397,9</b>	<b>339,3</b>	<b>211,6</b>
<b>VI</b>	<b>OVERALL BALANCE</b>	<b>1.796,7</b>	<b>-166,5</b>	<b>301,8</b>	<b>-228,2</b>	<b>-1.123,2</b>	<b>-1.872,8</b>

<sup>1</sup> Since April of 2014 Balance of Payments of the Republic of Serbia is shown by the Manual of balance of payments and international investment position, the sixth edition of the International Monetary Fund, the 2009th (BPM6). Accordingly, data from 2007 are corrected. <sup>2</sup> Preliminary data.. <sup>3</sup> Due to the conducted revision of GDP by the RZS for the period 2015-2017 data are not comparable with data before this period. SORS will publish missing data during 2018 and 2019. <sup>4</sup> Included intercompany loans and reinvested earnings

Source: NBS.

**Table 10. Balance of Payments of Republic of Serbia<sup>1,2</sup>**

		2019								Mill. EUR
		January	February	March	April	May	Jun	July	August	
<b>I</b>	<b>CURRENT ACCOUNT</b>	<b>-104,2</b>	<b>-280,5</b>	<b>-434,4</b>	<b>-262,1</b>	<b>-114,7</b>	<b>-318,6</b>	<b>-274,7</b>	<b>-173,1</b>	
1.	<b>Goods and services</b>	<b>-323,2</b>	<b>-350,8</b>	<b>-392,0</b>	<b>-428,9</b>	<b>-308,2</b>	<b>-328,6</b>	<b>-472,0</b>	<b>-275,3</b>	
	Export	1.604,4	1.750,0	1.960,3	1.862,3	2.056,6	1.930,5	2.150,5	1.944,4	
	Import	1.927,6	2.100,7	2.352,3	2.291,2	2.364,7	2.259,1	2.622,5	2.219,7	
1.1.	<b>Goods</b>	<b>-432,8</b>	<b>-397,2</b>	<b>-439,8</b>	<b>-490,8</b>	<b>-436,1</b>	<b>-322,1</b>	<b>-562,6</b>	<b>-378,9</b>	
	Export	1.100,4	1.277,8	1.452,0	1.328,8	1.490,1	1.405,0	1.445,5	1.284,7	
	Import	1.533,2	1.675,1	1.891,8	1.819,6	1.926,2	1.727,1	2.008,1	1.663,5	
1.2.	<b>Services</b>	<b>109,6</b>	<b>46,5</b>	<b>47,8</b>	<b>61,9</b>	<b>127,9</b>	<b>-6,6</b>	<b>90,6</b>	<b>103,6</b>	
	Export	504,0	472,1	508,3	533,5	566,4	525,4	705,0	659,7	
	Import	394,4	425,6	460,5	471,6	438,6	532,0	614,4	556,1	
2.	<b>Primary income</b>	<b>-144,9</b>	<b>-191,5</b>	<b>-288,4</b>	<b>-146,9</b>	<b>-141,2</b>	<b>-286,5</b>	<b>-162,7</b>	<b>-251,2</b>	
	Credit	39,7	40,7	46,4	52,6	52,3	52,6	56,8	56,3	
	Debit	184,7	232,2	334,8	199,5	193,6	339,1	219,5	307,5	
	Interest, net	-26,2	-118,9	-109,5	-23,7	-20,0	-62,5	-62,0	-44,0	
3.	<b>Secondary income</b>	<b>363,9</b>	<b>261,7</b>	<b>246,1</b>	<b>313,7</b>	<b>334,7</b>	<b>296,5</b>	<b>360,0</b>	<b>353,4</b>	
3.1.	Credit	407,4	307,9	306,2	375,9	383,3	354,2	420,5	402,3	
3.2.	Debit	43,5	46,2	60,1	62,2	48,6	57,8	60,5	49,0	
<b>II</b>	<b>CAPITAL ACCOUNT</b>	<b>1,2</b>	<b>-6,7</b>	<b>-4,8</b>	<b>-29,4</b>	<b>-5,2</b>	<b>1,6</b>	<b>2,1</b>	<b>-5,9</b>	
1.	Credit	2,4	0,3	0,3	1,2	2,2	6,2	3,0	5,3	
2.	Debit	1,2	7,0	5,1	30,5	7,5	4,6	0,9	11,3	
	Net lending (+) / net borrowing (-) (balance from current and capital account)	-103,1	-287,2	-439,1	-291,5	-119,9	-317,0	-272,6	-179,0	
<b>III</b>	<b>FINANCIAL ACCOUNT</b>	<b>-42,7</b>	<b>-381,6</b>	<b>-607,6</b>	<b>-184,3</b>	<b>-145,4</b>	<b>-373,1</b>	<b>-160,1</b>	<b>-70,2</b>	
	Net acquisition of financial assets	91,0	270,7	-161,3	84,8	465,8	282,5	642,9	143,4	
	Net incurrence of liabilities	133,7	652,3	446,2	269,1	611,2	655,6	802,9	213,6	
1.	<b>Direct investment<sup>3</sup></b>	<b>-188,4</b>	<b>-350,2</b>	<b>-253,6</b>	<b>-355,1</b>	<b>-272,4</b>	<b>-389,6</b>	<b>-407,4</b>	<b>-256,4</b>	
	Net acquisition of financial assets	35,0	0,4	8,6	15,6	80,3	4,0	23,8	11,0	
	Net incurrence of liabilities	223,4	350,7	262,2	370,7	352,7	393,6	431,2	267,4	
2.	<b>Portfolio investment</b>	<b>47,2</b>	<b>0,7</b>	<b>0,8</b>	<b>52,2</b>	<b>-88,5</b>	<b>-164,7</b>	<b>-150,5</b>	<b>109,1</b>	
	Net acquisition of financial assets	7,7	0,9	-0,7	5,3	2,9	1,6	1,9	31,3	
	Net incurrence of liabilities	-39,5	0,2	-1,5	-46,9	91,4	166,3	152,4	-77,8	
3.	<b>Financial derivatives (other than reserves) and employee stock options</b>	<b>3,3</b>	<b>-1,2</b>	<b>-2,1</b>	<b>-0,9</b>	<b>-1,4</b>	<b>-2,5</b>	<b>-1,9</b>	<b>0,1</b>	
	Net acquisition of financial assets	3,3	-1,2	-2,1	-0,9	-1,4	-2,5	-1,9	0,1	
	Net incurrence of liabilities	0,0	0,0	0,0	0,0	0,0	0,0	0,0	0,0	
4.	<b>Other investment</b>	<b>18,7</b>	<b>-35,3</b>	<b>-350,6</b>	<b>224,5</b>	<b>-65,9</b>	<b>-323,6</b>	<b>-125,8</b>	<b>-136,1</b>	
	Net acquisition of financial assets	-31,5	266,1	-165,0	169,8	101,2	-227,8	93,6	-112,0	
	Net incurrence of liabilities	-50,2	301,4	185,6	-54,7	167,1	95,8	219,4	24,1	
<b>IV</b>	<b>RESERVE ASSETS NBS</b>	<b>76,4</b>	<b>4,4</b>	<b>-2,1</b>	<b>-105,1</b>	<b>282,8</b>	<b>507,3</b>	<b>525,5</b>	<b>213,0</b>	
<b>V</b>	<b>NET ERRORS AND OMISSIONS</b>	<b>60,4</b>	<b>-94,4</b>	<b>-168,4</b>	<b>107,2</b>	<b>-25,4</b>	<b>-56,1</b>	<b>112,5</b>	<b>108,8</b>	
<b>VI</b>	<b>OVERALL BALANCE</b>	<b>-76,4</b>	<b>-4,4</b>	<b>2,1</b>	<b>105,1</b>	<b>-282,8</b>	<b>-507,3</b>	<b>-525,5</b>	<b>-213,0</b>	

<sup>1</sup> Since April of 2014 Balance of Payments of the Republic of Serbia is shown by the Manual of balance of payments and international investment position, the sixth edition of the International Monetary Fund, the 2009th (BPM6). Accordingly, data from 2007 are corrected. <sup>2</sup> Preliminary data. <sup>3</sup> Included intercompany loans and reinvested earnings.

Source: NBS

Table 10. (continued) Balance of Payments of the Republic of Serbia <sup>1,2</sup>

		2019						Mill. EUR 2020
		September	October	November	December	January	February	March
<b>I</b>	<b>CURRENT ACCOUNT</b>	<b>-151,5</b>	<b>-283,2</b>	<b>-232,7</b>	<b>-530,2</b>	<b>-95,3</b>	<b>-431,0</b>	<b>-462,6</b>
	<b>Goods and services</b>	<b>-207,5</b>	<b>-331,9</b>	<b>-359,8</b>	<b>-789,1</b>	<b>-286,1</b>	<b>-452,3</b>	<b>-587,7</b>
1.	Export	1.998,0	2.146,6	2.061,0	1.933,9	1.841,6	1.922,0	1.794,8
	Import	2.205,5	2.478,6	2.420,8	2.723,0	2.127,7	2.374,3	2.382,5
1.1.	<b>Goods</b>	<b>-337,6</b>	<b>-472,7</b>	<b>-461,7</b>	<b>-883,7</b>	<b>-438,0</b>	<b>-505,5</b>	<b>-701,6</b>
	Export	1.400,1	1.520,5	1.471,0	1.252,0	1.254,3	1.390,9	1.281,4
	Import	1.737,7	1.993,1	1.932,7	2.135,7	1.692,3	1.896,3	1.983,0
1.2.	<b>Services</b>	<b>130,1</b>	<b>140,7</b>	<b>101,9</b>	<b>94,6</b>	<b>151,9</b>	<b>53,2</b>	<b>114,0</b>
	Export	597,8	626,2	590,0	681,8	587,3	531,1	513,4
	Import	467,8	485,4	488,2	587,2	435,4	478,0	399,4
2.	<b>Primary income</b>	<b>-234,3</b>	<b>-276,6</b>	<b>-195,3</b>	<b>-157,4</b>	<b>-124,3</b>	<b>-205,3</b>	<b>-124,0</b>
	Credit	51,3	49,6	47,8	68,4	52,2	40,1	92,9
	Debit	285,6	326,3	243,1	225,9	176,5	245,5	216,9
	Interest, net	-95,4	-32,2	-50,2	-50,4	-60,5	-64,8	-91,9
3.	<b>Secondary income</b>	<b>290,4</b>	<b>325,4</b>	<b>322,3</b>	<b>416,4</b>	<b>315,1</b>	<b>226,6</b>	<b>249,1</b>
3.1.	Credit	338,5	383,8	369,5	471,0	369,6	292,0	300,6
3.2.	Debit	48,2	58,4	47,2	54,7	54,5	65,5	51,5
<b>II</b>	<b>CAPITAL ACCOUNT</b>	<b>-5,9</b>	<b>-0,5</b>	<b>-14,0</b>	<b>-44,5</b>	<b>0,0</b>	<b>-3,6</b>	<b>0,8</b>
1.	Credit	1,6	0,7	0,1	0,7	1,3	1,8	1,4
2.	Debit	7,4	1,2	14,1	45,2	1,4	5,4	0,6
	Net lending (+) / net borrowing (-) (balance from current and capital account)	-157,3	-283,7	-246,8	-574,6	-95,4	-434,6	-461,8
<b>III</b>	<b>FINANCIAL ACCOUNT</b>	<b>-135,6</b>	<b>-330,3</b>	<b>-302,2</b>	<b>-327,2</b>	<b>-97,7</b>	<b>-305,2</b>	<b>-617,3</b>
	Net acquisition of financial assets	428,1	192,0	-136,2	72,3	-21,3	56,2	-51,3
	Net incurrence of liabilities	563,7	522,3	166,0	399,5	76,4	361,4	566,0
1.	<b>Direct investment<sup>3</sup></b>	<b>-258,1</b>	<b>-302,8</b>	<b>-57,4</b>	<b>-491,8</b>	<b>-240,4</b>	<b>-274,0</b>	<b>-307,2</b>
	Net acquisition of financial assets	10,1	6,4	23,3	23,3	6,8	4,4	-1,1
	Net incurrence of liabilities	268,2	309,2	80,8	515,2	247,2	278,4	306,1
2.	<b>Portfolio investment</b>	<b>-3,4</b>	<b>-104,7</b>	<b>26,7</b>	<b>86,6</b>	<b>-3,1</b>	<b>83,0</b>	<b>54,0</b>
	Net acquisition of financial assets	-2,4	1,6	-7,3	-7,3	-9,5	2,5	-67,7
	Net incurrence of liabilities	1,0	106,3	-34,0	-93,9	-6,4	-80,5	-121,7
3.	<b>Financial derivatives (other than reserves) and employee stock options</b>	<b>-0,6</b>	<b>5,0</b>	<b>0,2</b>	<b>2,5</b>	<b>-5,1</b>	<b>-1,3</b>	<b>0,2</b>
	Net acquisition of financial assets	-0,6	5,1	0,2	2,5	-5,1	-1,3	0,1
	Net incurrence of liabilities	0,0	0,1	0,0	0,0	0,0	0,0	-0,1
4.	<b>Other investment</b>	<b>-56,5</b>	<b>-214,6</b>	<b>-216,6</b>	<b>119,6</b>	<b>-8,8</b>	<b>169,3</b>	<b>-43,7</b>
	Net acquisition of financial assets	238,0	-107,9	-97,4	97,8	-173,2	332,8	338,0
	Net incurrence of liabilities	294,4	106,7	119,2	-21,8	-164,4	163,4	381,7
<b>IV</b>	<b>RESERVE ASSETS</b>	<b>183,0</b>	<b>286,8</b>	<b>-55,1</b>	<b>-44,1</b>	<b>159,7</b>	<b>-282,2</b>	<b>-320,6</b>
<b>V</b>	<b>NET ERRORS AND OMISSIONS</b>	<b>21,7</b>	<b>-46,6</b>	<b>-55,4</b>	<b>247,4</b>	<b>-2,3</b>	<b>129,4</b>	<b>-155,6</b>
<b>VI</b>	<b>OVERALL BALANCE</b>	<b>-183,0</b>	<b>-286,8</b>	<b>55,1</b>	<b>44,1</b>	<b>-159,7</b>	<b>282,2</b>	<b>320,6</b>

<sup>1</sup> Since April of 2014 Balance of Payments of the Republic of Serbia is shown by the Manual of balance of payments and international investment position, the sixth edition of the International Monetary Fund, the 2009th (BPM6). Accordingly, data from 2007 are corrected. <sup>2</sup> Preliminary data. <sup>3</sup> Included intercompany loans and reinvested earnings.

Source: NBS

**Table 11. Monetary Survey, in million dinars, end of period**

	2001	2002	2003	2004	2005	2006	2007	2008	2009
<b>Net foreign assets</b>	-96.343	130.757	168.970	158.725	216.282	405.877	561.232	480.171	570.504
Foreign assets	506.371	195.490	256.344	311.210	489.279	769.311	874.805	843.463	1.184.607
NBS	423.250	141.526	196.758	246.233	422.241	713.426	763.656	723.556	1.022.842
Banks	83.121	53.964	59.586	64.977	67.039	55.885	111.149	119.907	161.765
Foreign liabilities (-)	-602.714	-64.733	-87.373	-152.485	-272.997	-363.434	-313.573	-363.292	-614.104
NBS	-394.740	-47.610	-64.093	-69.260	-81.873	-55.692	-13.805	-13.732	-114.558
Banks	-207.974	-17.123	-23.280	-83.225	-191.124	-307.742	-299.769	-349.560	-499.546
<b>Net domestic assets</b>	389.979	204.800	276.319	407.031	554.969	569.782	795.536	1.121.805	1.364.810
Domestic credit	275.143	185.134	228.389	348.617	490.467	504.961	722.017	1.071.921	1.301.660
Net claims on government	7.961	3.851	-9.152	5.952	-27.832	-104.210	-112.229	-52.935	-4.419
Credit to government	23.320	35.192	32.256	44.001	40.105	34.897	19.203	20.368	119.124
Dinar credit	21.560	26.370	22.500	30.008	21.272	18.271	10.934	12.927	101.512
NBS	14.685	21.295	19.760	22.407	16.330	16.450	10.811	10.892	11.297
Banks	6.875	5.075	2.739	7.601	4.942	1.821	124	2.035	90.215
Foreign currency credit	1.760	8.822	9.756	13.993	18.834	16.626	8.269	7.441	17.612
NBS	1.479	1.509	0	0	181	0	0	21	3
Banks	281	7.313	9.756	13.993	18.653	16.626	8.269	7.420	17.609
Government deposits (-)	-15.359	-31.341	-41.408	-38.050	-67.937	-139.107	-131.432	-73.303	-123.543
Dinar deposits	-7.653	-15.508	-17.934	-24.484	-43.605	-31.197	-45.095	-27.002	-67.769
NBS	-3.612	-5.009	-12.998	-22.966	-40.718	-19.678	-29.200	-19.702	-62.984
Banks	-4.041	-10.499	-4.936	-1.518	-2.887	-11.519	-15.895	-7.300	-4.785
Foreign currency deposits	-7.706	-15.833	-23.474	-13.565	-24.333	-107.910	-86.338	-46.301	-55.774
NBS	-7.259	-6.159	-18.107	-9.990	-18.806	-103.443	-81.998	-40.725	-49.255
Banks	-447	-9.674	-5.367	-3.575	-5.527	-4.467	-4.340	-5.576	-6.519
Credit to non-government sectors	267.182	181.283	237.541	342.665	518.298	609.171	834.246	1.124.856	1.306.079
Households	5.277	16.139	29.536	66.514	132.146	203.631	305.966	428.683	462.970
Economic organizations	247.829	153.643	197.319	264.487	370.775	381.435	508.167	663.984	806.807
Other financial corporations	3.154	8.392	7.446	8.216	8.868	14.400	6.659	19.533	18.776
Local government	1.627	593	1.410	1.269	2.208	5.033	7.008	9.244	11.533
Non-profit and other organizations	9.295	2.516	1.830	2.179	4.301	4.672	6.446	3.412	5.993
Other assets, net	114.836	19.666	47.930	58.414	64.502	64.821	73.520	49.884	63.150
<b>Deposit, capital and provisioning</b>	293.636	335.557	445.289	565.756	771.251	975.659	1.356.768	1.601.977	1.935.313
Money supply M3	125.414	191.492	244.732	322.876	458.870	634.470	903.872	992.151	1.205.570
Money supply M2	68.097	110.896	124.895	146.209	192.180	278.966	390.486	395.025	436.768
Money supply M1	58.233	93.815	99.303	111.258	144.949	200.090	248.873	240.744	258.427
Currency in circulation	25.266	43.719	42.980	45.165	53.650	68.461	77.000	90.075	95.519
Sight deposits	32.967	50.096	56.323	66.093	91.299	131.629	171.873	150.669	162.908
Dinar time an savings deposits	9.864	17.081	25.592	34.951	47.231	78.876	141.613	154.281	178.341
Foreign currency deposits	57.317	80.596	119.837	176.667	266.690	355.504	513.386	597.126	768.802
Capital accounts	-140.560	83.099	113.187	137.654	175.923	237.141	351.445	491.669	582.895
NBS	8.090	6.992	12.817	28.481	35.601	2.341	1.904	59.313	123.187
Banks	-148.650	76.107	100.370	109.173	140.322	234.800	349.541	432.356	459.708
Provisioning for losses	308.782	60.966	87.371	105.226	136.458	104.048	101.452	118.156	146.849
<b>Analitical items</b>									
Net monetary effects of foreign currency transactions	-104.049	114.924	145.497	145.160	191.950	297.967	474.894	433.870	514.730
Net domestic assets excluding foreign currency									
government deposits	382.273	188.967	252.845	393.466	530.636	461.872	709.198	1.075.504	1.309.036
Net credit to non-government sectors	232.048	166.207	173.844	263.985	415.368	531.570	758.571	1.020.360	1.172.905
Annual growth rates									
M3	92,3	52,7	27,8	31,9	42,1	38,3	42,5	9,8	21,5
M2	107,0	62,9	12,6	17,1	31,4	45,2	40,0	1,2	10,6
M1	115,5	61,1	5,9	12,0	30,3	38,0	24,4	-3,3	7,4
Domestic credit									
Credit to government	82,7	50,9	-8,3	36,4	-8,9	-13,0	-45,0	6,1	484,9
Credit to households	85,2	205,8	83,0	125,2	98,7	54,1	50,3	40,1	8,0
Credit to economic organizations	15,7	-38,0	28,4	34,0	40,2	2,9	33,2	30,7	21,5

Source: NBS

**Table 11. (continued) Monetary Survey, in million dinars, end of period**

	2010	2011	2012	2013	2014	2015	2016	2017	2018	2019	IV 2020
Net foreign assets	507.330	670.138	673.086	846.701	1.036.784	1.087.002	1.155.980	986.385	1.115.475	1.287.341	1.234.028
Foreign assets	1.287.386	1.396.254	1.419.756	1.426.568	1.474.886	1.480.017	1.511.716	1.390.853	1.615.412	1.831.218	1.808.691
NBS	1.063.062	1.269.824	1.250.423	1.290.797	1.208.356	1.272.483	1.270.945	1.190.798	1.342.005	1.584.613	1.516.291
Banks	224.324	126.430	169.333	135.771	266.530	207.534	240.771	200.055	273.407	246.605	292.399
Foreign liabilities (-)	-780.056	-726.116	-746.670	-579.867	-438.102	-393.015	-355.736	-404.468	-499.937	-543.877	-574.663
NBS	-170.341	-178.429	-165.733	-86.767	-26.505	-7.768	-5.787	-3.986	-3.172	-1.852	-1.249
Banks	-609.715	-547.687	-580.937	-493.100	-411.597	-385.248	-349.949	-400.481	-496.765	-542.025	-573.414
Net domestic assets	1.749.771	1.834.764	2.081.001	1.957.150	2.034.656	2.185.873	2.338.305	2.419.208	2.616.167	2.691.638	2.833.612
Domestic credit	1.722.549	1.817.840	2.053.181	1.919.807	2.048.253	2.206.434	2.372.637	2.420.967	2.607.632	2.693.296	2.899.020
Net claims on government	65.644	29.538	95.099	48.891	122.669	223.461	340.812	353.141	345.651	226.186	345.433
Credit to government	193.983	199.356	291.586	337.186	458.249	539.649	642.183	634.424	646.690	677.242	719.948
Dinar credit	149.201	129.830	174.682	216.376	283.848	335.459	377.479	380.753	414.748	471.251	535.307
NBS	1.315	1.270	1.221	1.162	1.220	1.175	3.733	3.840	985	983	71.142
Banks	147.887	128.561	173.461	215.214	282.628	334.283	373.745	376.913	413.763	470.268	464.164
Foreign currency credit	44.782	69.525	116.904	120.810	174.402	204.190	264.705	253.671	231.942	205.991	184.641
NBS	4	5	6	4	4	5	272	238	4.305	11	14
Banks	44.777	69.520	116.898	120.806	174.398	204.185	264.432	253.434	227.637	205.980	184.628
Government deposits (-)	-128.339	-169.818	-196.488	-288.296	-335.580	-316.188	-301.372	-281.283	-301.038	-451.056	-374.515
Dinar deposits	-58.060	-54.290	-60.342	-96.129	-124.174	-141.519	-111.458	-135.156	-161.923	-274.248	-221.588
NBS	-54.016	-49.927	-55.066	-89.137	-103.402	-125.442	-95.032	-117.648	-137.356	-221.663	-167.897
Banks	-4.044	-4.363	-5.276	-6.993	-20.772	-16.077	-16.425	-17.508	-24.567	-52.585	-53.691
Foreign currency deposits	-70.279	-115.528	-136.146	-192.166	-211.406	-174.669	-189.914	-146.127	-139.115	-176.808	-152.927
NBS	-53.695	-98.849	-105.785	-148.150	-154.236	-103.372	-119.141	-101.160	-100.534	-138.703	-115.483
Banks	-16.584	-16.679	-30.361	-44.016	-57.170	-71.296	-70.773	-44.968	-38.582	-38.105	-37.443
Credit to non-government sectors	1.656.905	1.788.303	1.958.082	1.870.916	1.925.584	1.982.973	2.031.825	2.067.826	2.261.981	2.467.110	2.553.587
Households	571.946	602.630	653.586	674.534	725.455	759.584	839.523	904.985	1.018.016	1.112.071	1.134.712
Economic organizations	1.030.757	1.115.437	1.225.605	1.111.301	1.140.200	1.162.640	1.126.974	1.102.943	1.188.680	1.290.911	1.360.311
Other financial corporations	35.433	43.758	45.601	49.809	23.588	27.146	31.890	30.999	26.953	31.207	28.287
Local government	18.106	25.714	31.731	34.361	35.246	32.197	31.369	27.627	26.730	30.961	29.899
Non-profit and other organizations	663	765	1.561	911	1.095	1.407	2.070	1.273	1.603	1.961	378
Other assets, net	27.222	16.924	27.820	37.343	-13.597	-20.561	-34.332	-1.759	8.535	-1.658	-65.408
Deposit, capital and provisioning	2.257.101	2.504.902	2.754.089	2.803.850	3.071.440	3.272.875	3.494.284	3.405.593	3.731.643	3.978.980	4.067.640
Money supply M3	1.360.777	1.500.444	1.641.804	1.716.882	1.865.443	1.999.655	2.196.757	2.275.502	2.605.853	2.823.643	2.910.483
Money supply M2	410.495	487.914	480.717	547.566	614.259	702.626	808.024	872.081	1.017.267	1.186.682	1.255.493
Money supply M1	253.286	293.694	308.699	388.265	430.915	504.552	607.822	669.686	792.319	903.689	973.011
Currency in circulation	91.750	114.190	110.547	122.439	130.468	139.818	159.227	163.944	182.611	209.568	227.785
Sight deposits	161.536	179.504	198.152	265.826	300.447	364.734	448.595	505.742	609.708	694.121	745.226
Dinar time an savings deposits	157.209	194.220	172.019	159.301	183.344	198.074	200.202	202.396	224.948	282.993	282.483
Foreign currency deposits	950.282	1.012.530	1.161.087	1.169.316	1.251.184	1.297.030	1.388.733	1.403.421	1.588.019	1.636.961	1.654.990
Capital accounts	722.026	778.586	875.757	830.323	926.919	964.970	1.016.034	970.123	1.004.532	1.049.275	1.047.397
NBS	202.334	208.622	264.266	216.899	306.792	341.469	391.458	298.876	326.721	352.425	389.404
Banks	519.692	569.964	611.491	613.424	620.126	623.501	624.576	671.247	677.811	696.850	657.993
Provisioning for losses	174.298	225.872	236.527	256.646	279.078	308.250	281.494	159.968	121.825	106.062	109.759
Analytical items											
Net monetary effects of foreign currency transactions	437.051	554.563	536.874	654.535	825.378	912.333	966.066	840.258	976.360	1.110.533	1.081.101
Net domestic assets excluding foreign currency government deposits	1.679.491	1.719.236	1.944.855	1.764.983	1.823.250	2.011.205	2.148.391	2.273.081	2.477.052	2.514.830	2.680.685
Net credit to non-government sectors	1.495.639	1.574.131	1.734.010	1.626.001	1.660.828	1.687.783	1.764.967	1.924.875	2.154.454	2.378.892	2.463.154
Annual growth rates											
M3	12,9	10,3	9,4	4,6	8,7	7,2	11,5	3,6	14,5	8,4	13,8
M2	-6,0	18,9	-1,5	13,9	12,2	14,4	15,0	7,9	16,7	16,6	26,3
M1	-2,0	16,0	5,1	25,8	11,0	17,1	20,5	10,2	18,3	14,1	29,9
Domestic credit											
Credit to government	62,8	2,8	46,3	15,6	35,9	17,8	19,0	-1,2	1,9	4,7	11,1
Credit to households	23,5	5,4	8,5	3,2	7,5	4,7	10,5	7,8	12,5	9,3	8,5
Credit to economic organizations	27,8	8,2	9,9	-9,3	2,6	2,0	-2,9	-2,1	7,8	8,6	15,1

Source: NBS

**Table 12. Main monetary indicators, end of period, in mill RSD**

	Dinar reserve money	Money supply M1	Money supply M2	Money supply M3	Total domestic credits to economic organizations and households	Credit to economic organizations	Credit to households
<b>2001</b>	41.643	58.233	68.097	125.414	253.106	247.829	5.277
<b>2002</b>	69.543	93.815	110.896	191.491	169.782	153.643	16.139
<b>2003</b>	72.267	99.303	124.894	244.731	226.855	197.319	29.536
<b>2004</b>	82.383	111.258	146.209	322.876	331.002	264.488	66.514
<b>2005</b>	100.341	144.949	192.180	458.870	502.921	370.775	132.146
<b>2006</b>	143.409	200.090	278.966	634.470	585.066	381.435	203.631
<b>2007</b>	169.020	248.873	390.485	903.871	814.134	508.167	305.967
<b>2008</b>	319.781	240.744	395.025	992.151	1.090.801	662.622	428.179
<b>2009</b>	254.268	258.427	436.768	1.205.570	1.267.343	804.998	462.345
<b>2010</b>	188.161	253.286	410.495	1.360.777	1.599.300	1.028.095	571.204
<b>2011</b>	227.067	293.694	487.914	1.500.444	1.715.581	1.113.839	601.743
<b>2012</b>	308.756	308.699	480.717	1.641.804	1.876.553	1.223.868	652.685
<b>2013</b>	344.459	388.265	547.566	1.716.882	1.783.712	1.110.046	673.666
<b>2014</b>	370.690	430.915	614.259	1.865.443	1.863.322	1.138.708	724.614
<b>2015</b>	421.668	504.552	702.626	1.999.655	1.919.625	1.160.575	759.050
<b>2016</b>	419.184	607.822	808.024	2.196.757	1.965.387	1.126.654	838.734
<b>2017</b>	442.952	669.686	872.081	2.275.502	2.006.741	1.102.512	904.228
<b>2018</b>	496.311	792.332	1.017.826	2.605.853	2.205.861	1.188.570	1.017.291
<b>2019</b>	584.770	903.689	1.186.682	2.823.643	2.402.180	1.290.788	1.111.392
2017	January	387.468	578.380	759.513	2.158.371	1.953.910	844.804
	February	401.262	574.522	758.208	2.160.084	1.962.589	849.817
	March	370.676	578.695	772.705	2.182.729	1.981.732	864.093
	April	385.705	581.152	760.744	2.171.228	1.968.022	868.188
	May	379.865	589.531	775.897	2.184.929	1.973.036	879.061
	June	363.012	589.727	785.216	2.173.348	1.985.757	883.454
	July	404.640	591.045	787.340	2.173.090	2.005.447	889.545
	August	397.114	597.507	802.320	2.191.643	2.009.658	896.234
	September	389.358	602.675	808.342	2.204.542	1.994.210	893.041
	October	397.735	610.179	808.098	2.214.301	1.999.780	903.112
	November	391.648	619.561	820.782	2.241.554	2.015.935	907.564
	December	442.952	669.686	872.081	2.275.502	2.006.741	904.228
2018	January	403.638	639.331	834.389	2.242.293	2.008.193	911.531
	February	404.416	619.885	821.647	2.235.929	2.010.693	913.917
	March	392.708	632.921	838.634	2.255.146	2.024.460	924.110
	April	443.613	650.553	861.199	2.273.032	2.025.371	933.893
	May	422.932	668.225	886.474	2.321.462	2.049.764	951.037
	June	418.528	669.565	893.108	2.345.682	2.073.943	962.535
	July	450.678	674.808	896.657	2.355.254	2.079.635	975.060
	August	443.860	689.189	910.769	2.385.854	2.093.913	989.256
	September	429.758	693.645	917.207	2.386.207	2.121.752	997.919
	October	436.288	707.332	924.283	2.424.280	2.130.902	1.008.065
	November	452.581	718.262	937.770	2.430.050	2.155.274	1.015.732
	December	496.311	792.332	1.017.826	2.605.853	2.205.861	1.017.291
2019	January	475.392	742.686	968.061	2.576.591	2.208.219	1.020.710
	February	449.975	717.466	947.253	2.571.713	2.207.978	1.025.200
	March	476.393	736.472	974.834	2.588.850	2.218.922	1.036.463
	April	473.243	748.816	993.913	2.557.302	2.226.815	1.045.474
	May	471.832	753.882	1.012.170	2.581.843	2.241.343	1.055.072
	June	491.101	773.513	1.031.002	2.609.109	2.259.518	1.051.295
	July	477.304	777.282	1.039.298	2.642.257	2.280.467	1.062.648
	August	506.068	811.843	1.076.461	2.678.819	2.305.203	1.072.537
	September	506.637	827.784	1.092.989	2.699.435	2.327.805	1.081.434
	October	496.408	835.440	1.099.446	2.711.908	2.349.465	1.094.719
	November	509.212	841.576	1.106.288	2.734.113	2.362.594	1.102.001
	November	584.770	903.689	1.186.682	2.823.643	2.402.180	1.111.392
2020	January	546.415	866.820	1.151.071	2.788.837	2.407.453	1.114.878
	February	545.954	868.799	1.155.717	2.804.079	2.426.357	1.122.031
	March	630.514	932.286	1.210.178	2.850.671	2.473.486	1.130.263
	April	673.789	973.011	1.255.493	2.910.483	2.494.293	1.134.070

Source: NBS



**Table 13. Household savings and foreign exchange reserves, end of period, in mill EUR**

	Dinar savings	Foreign currency savings <sup>1</sup>	Total foreign exchange reserves	NBS foreign exchange reserves
<b>2002</b>	58	755	2.864	2.186
<b>2003</b>	62	1.038	3.504	2.836
<b>2004</b>	40	1.425	3.698	3.104
<b>2005</b>	36	2.239	5.469	4.921
<b>2006</b>	68	3.346	9.538	9.020
<b>2007</b>	125	4.903	10.855	9.634
<b>2008</b>	119	4.775	9.082	8.162
<b>2009</b>	129	6.014	12.027	10.602
<b>2010</b>	127	7.106	11.686	10.002
<b>2011</b>	185	7.611	12.867	12.058
<b>2012</b>	155	8.215	11.970	10.914
<b>2013</b>	294	8.418	12.102	11.189
<b>2014</b>	315	8.525	11.641	9.907
<b>2015</b>	373	8.629	11.813	10.378
<b>2016</b>	408	8.987	11.761	10.205
<b>2017</b>	418	9.373	11.072	9.962
<b>2018</b>	512	9.955	12.895	11.262
<b>2019</b>	672	10.804	14.889	13.379
<b>2017</b>	January	411	9.031	11.360
	February	411	9.056	11.346
	March	414	9.084	11.213
	April	417	9.114	10.857
	May	418	9.106	10.921
	June	420	9.137	11.029
	July	411	9.178	11.299
	August	413	9.217	11.647
	September	408	9.263	11.816
	October	406	9.288	12.118
	November	408	9.298	11.411
	December	418	9.373	11.072
<b>2018</b>	January	421	9.421	10.887
	February	425	9.515	11.209
	March	430	9.566	11.623
	April	435	9.594	11.613
	May	440	9.634	12.030
	June	446	9.687	12.164
	July	456	9.718	12.510
	August	464	9.763	12.544
	September	472	9.782	12.302
	October	479	9.847	13.035
	November	492	9.875	13.041
	December	512	9.955	12.895
<b>2019</b>	January	535	10.105	13.030
	February	535	10.167	13.191
	March	548	10.217	13.008
	April	562	10.296	13.024
	Maj	571	10.341	13.414
	June	582	10.391	13.660
	July	598	10.474	14.217
	August	607	10.547	14.580
	September	625	10.612	14.941
	October	632	10.661	15.062
	November	656	10.720	14.877
	December	672	10.804	14.889
<b>2020</b>	January	697	10.947	14.944
	February	710	11.008	14.764
	March	707	10.820	14.476
	April	708	10.889	14.517

<sup>1</sup> Data from December 2012 are presented according to the new NBS methodology, which includes ne account in Foreign currency savings data.

Source: NBS

**Table 14. Total number of employed and unemployed**

	Average employment level <sup>1,2</sup>	Average employment level in public sector	Job seekers, end of period	Unemployment level, end of period
<b>2001</b>	2.257.770	-	780.541	-
<b>2002</b>	2.207.903	-	904.494	-
<b>2003</b>	2.168.678	-	944.939	-
<b>2004</b>	2.166.949	-	969.888	859.728
<b>2005</b>	2.171.457	-	990.669	895.697
<b>2006</b>	2.115.135	-	1.011.139	916.257
<b>2007</b>	2.085.242	-	850.802	785.099
<b>2008</b>	2.081.676	-	794.000	727.621
<b>2009</b>	1.984.740	-	812.350	730.372
<b>2010</b>	1.901.198	-	802.840	729.520
<b>2011</b>	1.866.170	-	833.268	745.187
<b>2012</b>	1.865.614	-	870.186	761.486
<b>2013</b>	1.864.783	-	888.359	769.546
<b>2014</b>	1.845.494	-	867.948	741.906
<b>2015</b>	1.896.295	-	857.246	724.096
<b>2016</b>	1.920.679	-	828.439	700.947
<b>2017</b>	1.977.357	-	741.424	618.827
<b>2018</b>	2.052.546	-	648.133	552.513
<b>2019</b>	2.101.267	-	606.926	506.865
<b>2017</b>	January	-	820.235	693.864
	February	-	822.970	696.579
	March	-	814.970	687.896
	April	-	804.406	676.693
	May	-	792.496	659.698
	June	-	778.023	645.426
	July	-	772.214	638.718
	August	-	762.590	628.866
	September	-	754.253	622.971
	October	-	748.669	619.965
	November	-	743.833	617.375
	December	-	741.424	618.827
<b>2018</b>	January	-	746.283	625.786
	February	-	745.191	624.518
	March	-	739.090	618.322
	April	-	729.518	608.738
	May	-	709.862	594.103
	June	-	690.051	579.072
	July	-	681.047	574.216
	August	-	668.007	563.684
	September	-	655.505	553.962
	October	-	646.173	553.396
	November	-	646.173	548.878
	December	-	648.133	552.513
<b>2019</b>	January	-	653.682	560.522
	February	-	661.677	569.778
	March	-	702.232	568.514
	April	-	680.678	551.572
	May	-	661.571	536.600
	June	-	649.509	527.208
	July	-	638.884	519.808
	August	-	626.354	509.246
	September	-	617.346	502.561
	October	-	610.464	500.636
	November	-	605.759	500.780
	December	-	606.926	506.865
<b>2020</b>	January	-	612.424	516.508
	February	-	607.595	514.119
	March	-	605.024	513.058
	April	-	604.119	513.052

<sup>1</sup> SORS corrected the data on the number of employees, switching to a new data source (Central Registry of Compulsory Social Insurance). <sup>2</sup> The annual average for 2016 was calculated as the average of number of employees for all 12 months.

Source: SORS, NEA

**Table 15. Average net salaries and average pension benefits, in RSD<sup>1</sup>**

	Average net salary	Public sector	Public state owned enterprises	Public local enterprises	Administration, all levels	Education and culture	Health and social work <sup>2</sup>	Average pension benefits <sup>3</sup>
<b>2001</b>	6.078	-	-	-	-	-	-	4.505
<b>2002</b>	9.208	11.666	13.860	11.257	12.899	10.028	10.609	6.134
<b>2003</b>	11.500	14.757	16.868	15.456	16.591	13.304	13.037	7.393
<b>2004</b>	14.108	17.662	19.983	19.212	19.414	15.709	15.910	8.725
<b>2005</b>	17.443	20.876	23.165	22.746	23.692	19.235	18.426	10.568
<b>2006</b>	21.707	25.232	28.737	26.162	28.887	23.041	22.542	12.151
<b>2007</b>	27.759	32.392	37.081	30.448	35.606	29.468	31.020	13.612
<b>2008</b>	32.746	37.284	42.106	35.060	40.548	35.071	35.329	17.660
<b>2009</b>	31.733	38.885	44.555	37.065	41.592	36.518	36.901	19.788
<b>2010</b>	34.142	39.810	46.435	38.630	43.858	36.929	36.996	19.890
<b>2011</b>	37.976	43.506	53.614	40.982	48.327	39.262	40.121	21.285
<b>2012</b>	41.377	46.551	58.462	43.297	52.401	41.724	42.314	23.024
<b>2013</b>	43.932	48.943	62.243	44.523	55.257	43.690	44.470	23.947
<b>2014</b>	44.530	49.445	65.635	44.380	54.757	43.936	44.268	24.085
<b>2015</b>	44.432	46.721	64.029	43.717	49.480	41.192	41.210	23.196
<b>2016</b>	46.097	47.636	65.416	45.528	49.979	41.755	42.025	23.488
<b>2017</b>	47.893	48.865	67.422	45.891	51.102	43.612	43.049	23.913
<b>2018</b>	49.650	55.423	67.537	47.772	58.752	52.678	50.222	25.317
<b>2019</b>	54.919	61.392	75.221	52.068	65.304	58.220	56.195	26.342
January	41.508	42.312	63.495	41.901	43.672	42.050	29.300	23.803
February	46.990	49.367	67.862	46.640	52.196	43.077	44.254	23.809
March	47.814	49.176	67.626	47.779	51.261	43.114	43.661	23.809
April	49.635	49.917	70.900	45.952	52.342	43.588	44.144	23.808
May	47.136	48.430	67.324	44.321	48.214	42.576	44.703	23.838
June	49.238	49.756	69.414	47.026	51.012	44.040	44.168	23.830
July	48.101	48.972	67.205	44.621	51.546	43.910	43.592	23.822
August	47.220	48.852	67.552	45.666	50.690	42.966	43.730	23.815
September	48.212	49.602	68.303	46.428	50.817	44.390	44.112	23.814
October	46.879	48.414	65.271	44.943	50.878	43.390	43.499	23.814
November	47.575	49.251	67.335	46.145	51.119	43.684	44.244	23.805
December	54.344	52.373	66.875	49.270	59.514	46.563	47.235	24.984
January	50.048	56.585	71.447	48.106	59.677	52.935	51.083	24.980
February	47.819	54.182	62.644	46.426	58.552	51.756	49.688	24.979
March	49.400	55.272	69.084	47.511	58.079	52.314	49.817	24.979
April	49.117	55.450	66.039	48.123	59.365	51.974	51.127	24.979
May	50.377	56.268	69.513	48.624	59.365	53.045	51.123	25.006
June	49.226	54.552	65.021	46.707	58.488	52.570	49.058	24.982
July	49.202	54.887	66.889	47.230	58.090	52.201	49.880	24.978
August	49.773	55.512	68.636	47.709	58.032	53.216	50.247	24.971
September	47.920	54.031	63.182	46.121	58.514	51.936	48.959	24.974
October	49.901	55.637	68.184	48.595	58.754	52.952	50.092	26.328
November	50.556	56.283	68.638	48.990	58.863	54.080	50.996	26.327
December	52.372	56.431	71.177	49.147	59.246	53.163	50.609	26.324
January	54.521	61.542	77.246	52.939	65.288	57.276	56.126	26.328
February	52.426	59.798	70.700	51.105	65.078	56.389	54.749	26.335
March	54.271	60.243	74.718	51.302	64.185	56.908	54.618	26.339
April	54.645	61.160	75.330	52.772	65.304	56.898	56.214	26.342
May	55.380	61.449	76.285	53.161	64.453	58.215	56.281	26.349
June	53.633	59.389	70.192	50.334	64.127	57.220	53.872	26.352
July	55.042	61.568	80.888	52.203	63.695	58.204	55.370	26.347
August	54.115	60.200	74.905	51.778	63.467	57.105	54.786	26.342
September	53.698	59.871	73.072	50.902	63.671	57.167	54.629	26.345
October	55.065	60.913	75.712	52.446	64.184	58.019	55.251	26.346
November	56.331	64.598	73.014	52.237	70.043	62.702	60.852	26.344
December	59.772	65.987	80.639	53.652	70.164	62.507	61.633	26.336
January	59.941	67.931	83.416	60.879	71.649	62.856	62.987	27.754
February	58.132	66.170	77.013	58.460	71.189	61.876	61.927	27.753
March	59.681	66.708	84.811	58.825	69.599	61.997	61.068	27.756

<sup>1</sup> New methodology for salaries, which is applied from 2009. as SORS extended coverage of observation units. In calculation of average salaries, beside salaries paid to employees in enterprises, institutions and organizations, into account are taken also salaries paid to entrepreneurs, from January 2018 the average salary is calculated on the basis of data from the Tax Administration records. <sup>2</sup> Every year in Health and social work section half of salary is paid in December and another half in January.. <sup>3</sup> Since 2012 with professional army servicemen.

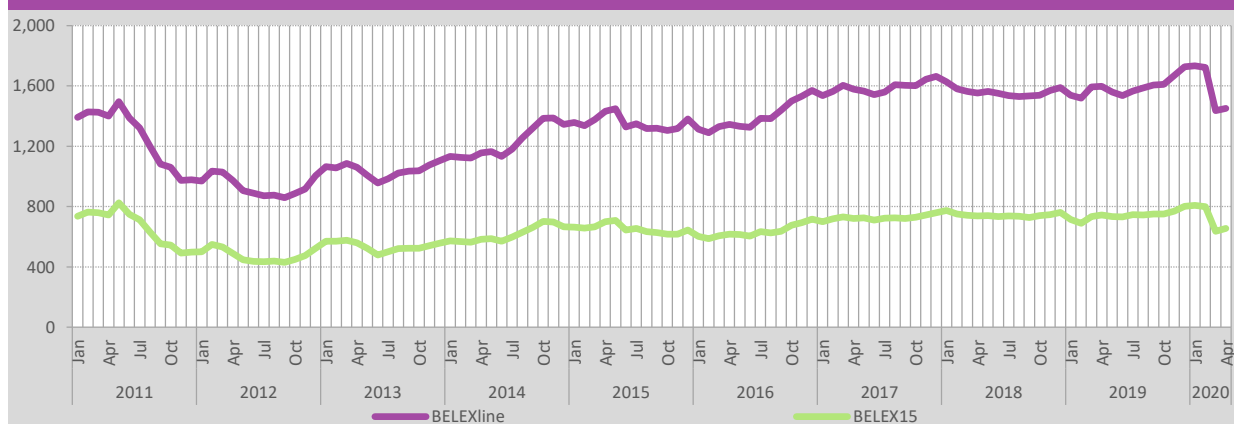
Source: SORS, PF

**Table 16. Average net salaries and average pension benefits, annual real growth rates**

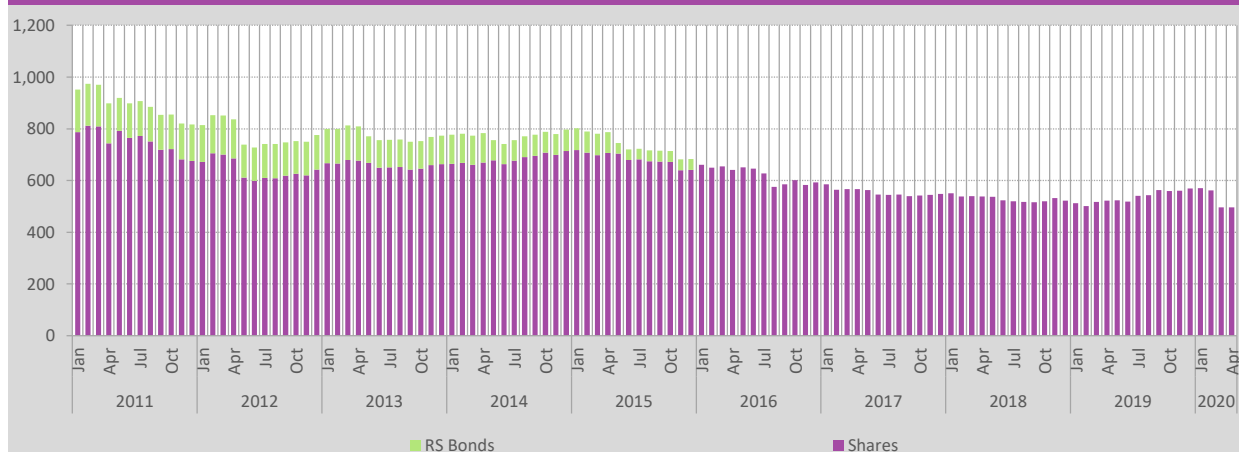
Table 20: Average net salaries and average pension benefits, annual real growth rates									
	Average net salaries	Public sector	Public state owned enterprises	Public local enterprises	Administration, all levels	Education and culture	Health and social work	Average pension benefits	
2001	16,5	-	-	-	-	-	-	17,9	
2002	29,9	-	-	-	-	-	-	16,8	
2003	13,6	15,1	10,7	24,9	17,0	20,7	11,8	9,7	
2004	10,1	7,4	6,3	11,6	5,0	6,0	9,5	5,9	
2005	6,4	1,7	-0,2	1,9	5,0	5,4	-0,3	4,2	
2006	11,4	8,2	11,1	3,0	9,2	7,2	9,5	2,9	
2007	19,5	20,0	20,6	8,8	15,2	19,5	28,6	4,7	
2008	3,9	1,4	0,0	1,5	0,3	4,9	0,3	14,3	
2009	0,2	-4,0	-2,6	-2,7	-5,5	-4,1	-3,8	3,2	
2010	0,7	-4,1	-2,4	-2,4	-1,3	-5,3	-6,1	-5,9	
2011	0,2	-1,5	4,0	-4,4	-0,7	-4,2	-2,3	-3,6	
2012	1,1	-0,7	1,2	-2,0	0,6	-1,4	-2,2	-2,2	
2013	-1,5	-2,5	-1,2	-4,6	-2,2	-2,9	-2,5	-3,5	
2014	-1,5	-1,8	2,5	-3,1	-3,7	-2,3	-3,3	-2,3	
2015	-2,1	-7,3	-4,3	-3,3	-11,3	-8,0	-8,6	-5,5	
2016	2,5	0,7	1,0	2,9	-0,2	0,2	0,8	0,1	
2017	0,9	-0,4	0,1	-2,1	-0,7	1,4	-0,5	-1,2	
2018	1,6	11,2	-1,8	2,1	12,7	18,4	14,4	3,8	
2019	8,8	8,9	9,5	7,2	9,3	8,7	10,0	2,2	
2017	January	0,2	-1,3	-3,5	-0,8	-4,9	1,6	1,3	-1,0
	February	2,4	2,9	7,2	0,2	4,5	1,7	1,9	-1,7
	March	0,6	-0,4	-2,7	3,4	-0,4	0,3	0,7	-2,0
	April	-3,1	-2,5	-1,4	-7,5	-4,0	0,1	-1,1	-2,4
	May	3,6	1,4	2,4	0,7	-1,3	0,8	4,1	-1,8
	June	2,3	0,1	1,4	-2,4	-1,4	2,0	0,2	-2,0
	July	0,7	-0,4	0,9	-4,6	-2,6	1,4	1,0	-1,6
	August	1,8	0,7	1,4	-2,5	-1,3	2,8	1,9	-0,9
	September	0,4	-1,1	-1,2	-3,4	-1,3	-1,9	1,7	-1,6
	October	0,7	0,0	-1,7	-2,0	0,3	1,9	1,5	-1,3
	November	1,2	0,8	1,5	-4,0	0,9	1,7	2,5	-1,3
	December	-1,3	-6,2	-4,5	-3,8	1,0	2,9	-18,1	1,9
2018	January	5,2	5,9	2,2	3,0	6,3	8,2	7,6	3,0
	February	4,4	5,3	-0,9	1,8	7,4	6,7	8,1	3,4
	March	2,0	0,7	-18,8	3,3	7,2	6,3	8,1	3,5
	April	5,5	6,4	-0,1	6,0	7,5	8,0	9,5	3,8
	May	4,7	6,3	2,6	4,3	8,3	6,3	8,1	2,7
	June	3,4	4,4	0,1	1,8	6,0	5,5	6,4	2,5
	July	5,4	6,8	5,4	4,0	6,5	8,9	8,3	2,4
	August	4,1	5,0	2,6	2,7	6,1	5,3	7,1	2,2
	September	3,3	4,9	1,6	1,3	6,7	5,7	6,7	2,7
	October	5,7	6,9	6,5	6,2	7,2	6,5	8,3	8,2
	November	5,0	5,6	5,6	5,9	2,2	6,8	9,3	8,5
	December	5,3	0,9	10,2	4,2	-4,2	-0,3	0,8	3,3
2019	January	6,7	6,5	5,9	7,8	7,2	6,0	7,6	3,2
	February	7,0	7,8	10,2	7,5	8,5	6,4	7,6	3,0
	March	6,9	6,0	5,2	5,0	7,5	5,8	6,7	2,6
	April	8,0	7,0	10,6	6,4	6,7	6,2	6,6	2,3
	May	7,5	6,9	7,4	7,0	6,2	7,4	7,7	3,1
	June	7,4	7,3	6,4	6,2	8,0	7,2	8,2	3,9
	July	10,1	10,4	19,0	8,8	7,9	9,7	9,3	3,8
	August	7,3	7,1	7,7	7,1	8,0	5,9	7,6	4,1
	September	10,9	9,6	14,4	9,2	7,6	8,9	10,4	4,3
	October	9,2	8,4	9,9	6,9	8,2	8,5	9,2	-0,9
	November	9,8	13,1	4,8	5,1	17,2	14,2	17,6	-1,4
	December	12,0	14,8	11,2	7,1	16,2	15,4	19,5	-1,8
2020	January	7,7	8,2	5,9	12,7	7,6	7,6	10,0	3,3
	February	8,8	8,6	6,9	12,3	7,4	7,7	11,0	3,4
	March	8,6	9,3	12,1	13,2	7,0	7,5	10,4	4,0

Source: SORS, PF

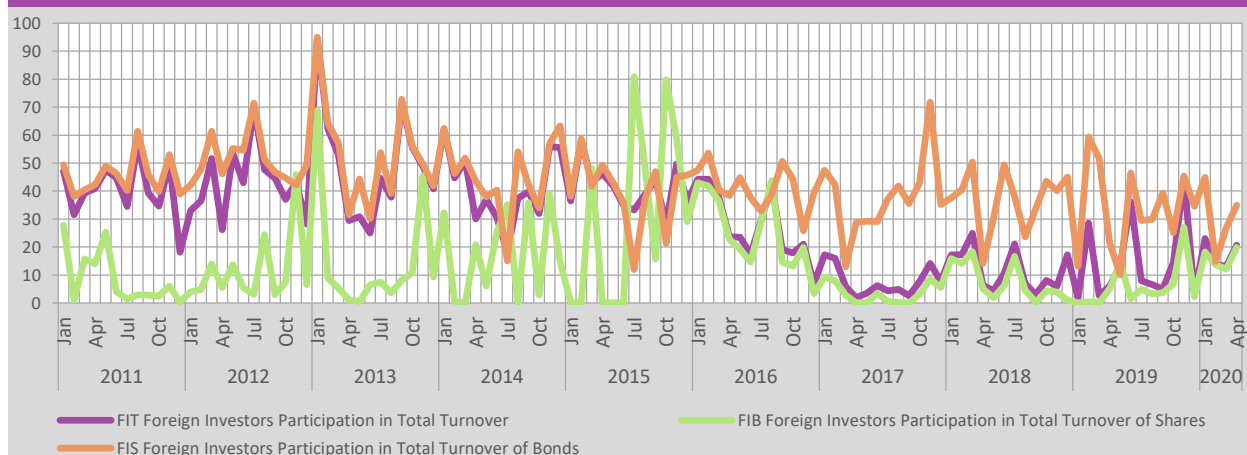
Development on Belgrade Stock Exchange, indices



Market Capitalization on Belgrade Stock Exchange, in bill. dinars



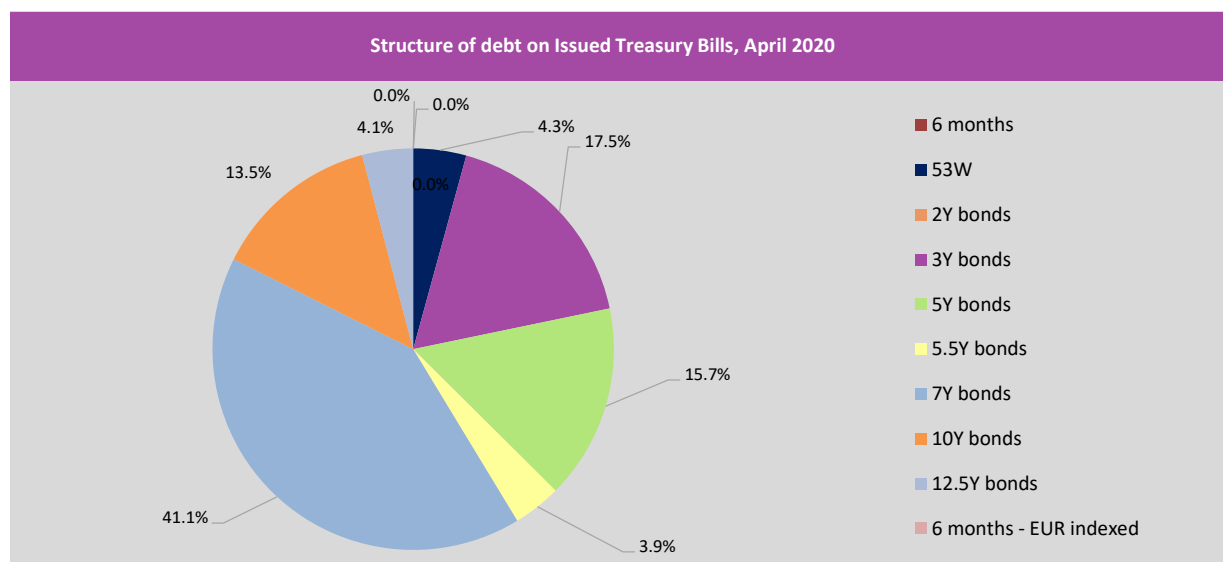
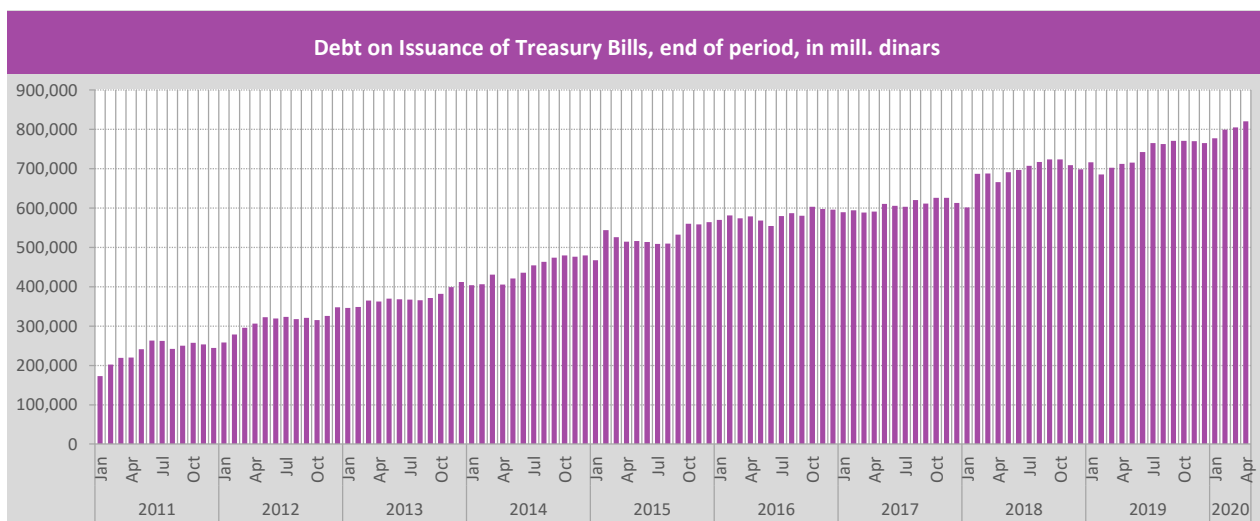
Foreign Investors Participation in Total Turnover on Belgrade Stock Exchange



**Table 17. Turnover of Securities on Belgrade Stock Exchange**

	Number of transactions		In mill. dinars		Growth rates of turnover		
	IV 2019	IV 2020	IV 2019	IV 2020	IV 2020 XII 2019	IV 2020 IV 2019	I-IV 2020 I-IV 2019
Total turnover	11.835	6.763	18.392	26.377	-45,3%	-19,5%	43,4%
RS Bonds	46	85	16.454	23.788	-46,5%	-18,9%	44,6%
Shares	11.789	6.678	1.937	2.589	-0,1%	-29,1%	33,6%

Source: Belgrade Stock Exchange





**Table 18. Auction of State Treasury Bills**

Three months				Six months				Twelve months			
Auction Date	Amount Offered	Submitted Bids	Average Discount Rate	Auction Date	Amount Offered	Submitted Bids	Average Discount Rate	Auction Date	Amount Offered	Submitted Bids	Average Discount Rate
	In mill. dinars				In mill. dinars				In mill. dinars		
2004	15.500	15.555	21,26%	2004	2.700	2.374	21,84%	-	-	-	-
2005	24.900	40.598	17,03%	2005	2.980	5.756	18,26%	-	-	-	-
2006	19.200	26.982	13,42%	2006	-	-	-	-	-	-	-
2007	16.100	20.720	6,39%	2007	-	-	-	-	-	-	-
2008	10.740	9.420	5,19%	2008	-	-	-	-	-	-	-
2009	148.000	216.542	13,40%	2009	64.000	89.261	11,90%	2009	18.000	29.724	11,80%
2010	71.000	80.649	10,68%	2010	145.000	158.726	10,80%	2010	89.000	97.452	11,30%
2011	53.000	76.305	12,73%	2011	66.000	101.898	12,58%	2011	11.000	27.970	14,24%
2012	29.000	30.817	12,44%	2012	56.000	50.747	11,89%	2012	-	-	-
2013	36.000	63.511	9,49%	2013	21.000	41.782	9,37%	2013	-	-	-
2014	29.000	37.610	7,24%	2014	19.000	23.482	7,50%	2014	-	-	-
2015	24.000	37.772	5,17%	2015	15.000	28.396	4,83%	2015	-	-	-
2016	6.000	7.263	2,77%	2016	6.000	5.933	2,95%	2016	-	-	-
2017	-	-	-	2017	3.000	1.000	2,64%	2017	-	-	-
2018	-	-	-	2018	-	-	-	2018	-	-	-
2019	-	-	-	2019	-	-	-	2019	-	-	-
2020	-	-	-	2020	-	-	-	2020	-	-	-
-	-	-	-	-	-	-	-	-	-	-	-
Fifty-three weeks				Eighteen months				Twenty-four months			
Auction Date	Amount Offered	Submitted Bids	Average Discount Rate	Auction Date	Amount Offered	Submitted Bids	Average Discount Rate	Auction Date	Amount Offered	Submitted Bids	Average Discount Rate
	In mill. dinars				In mill. dinars				In mill. dinars		
-	-	-	-	2010	24.000	33.554	11,84%	2010	15.000	6.315	13,60%
2011	120.974	136.710	12,89%	2011	103.583	106.947	13,19%	2011	70.613	55.299	13,22%
2012	139.122	169.351	13,16%	2012	99.421	85.458	13,71%	2012	56.849	34.651	13,48%
2013	112.599	228.875	9,91%	2013	-	-	-	2013	-	-	-
2014	107.356	108.606	8,44%	2014	-	-	-	2014	-	-	-
2015	117.981	116.408	6,55%	2015	-	-	-	2015	-	-	-
2016	85.000	71.366	3,80%	2016	-	-	-	2016	-	-	-
2017	10.000	3.091	3,48%	2017	-	-	-	2017	-	-	-
2018	-	-	-	2018	-	-	-	2018	-	-	-
2019	-	-	-	2019	-	-	-	2019	-	-	-
2020	-	-	-	2020	-	-	-	2020	-	-	-
14-04-2020	35.000	29.384	1,80%	-	-	-	-	-	-	-	-
29-04-2020	5.616	7.137	1,79%	-	-	-	-	-	-	-	-

Source: MOF

**Table 18. (continued) Auction of State Treasury Bills**

Two-year bonds				Three-year bonds				Five-year bonds				Five and a half-year bonds			
Auction Date	Amount Offered	Submitted Bids	Average Discount Rate	Auction Date	Amount Offered	Submitted Bids	Average Discount Rate	Auction Date	Amount Offered	Submitted Bids	Average Discount Rate	Auction Date	Amount Offered	Submitted Bids	Average Discount Rate
In mill. dinars				In mill. dinars				In mill. dinars				In mill. dinars			
2011	-	-	-	2011	98.645	18.693	14,48%	-	-	-	-	-	-	-	-
2012	-	-	-	2012	126.252	69.367	15,19%	2012	11.000	12.339	14,82%	2012	-	-	-
2013	75.000	93.318	10,75%	2013	84.678	97.822	10,93%	2013	20.000	22.607	11,51%	2013	-	-	-
2014	60.000	73.000	9,18%	2014	75.596	93.987	10,11%	2014	31.871	18.333	11,03%	2014	-	-	-
2015	75.000	106.586	7,27%	2015	138.893	120.307	8,17%	2015	20.000	18.342	6,50%	2015	-	-	-
2016	47.100	38.546	4,73%	2016	347.681	143.349	5,20%	2016	-	-	-	2016	-	-	-
2017	112.268	59.172	4,58%	2017	511.559	103.865	4,86%	2017	-	-	-	2017	-	-	-
2018	-	-	-	2018	39.757	25.813	3,84%	2018	717.144	141.813	4,07%	2018	-	-	-
2019	-	-	-	2019	278.851	105.116	3,64%	2019	29.417	21.160	3,13%	2019	-	-	-
2020				2020				2020				2020			
-	-	-	-	21-04-2020	55.000	52.233	2,15%	-	-	-	-	28-01-2020	100.000	19.651	2,60%
												04-02-2020	87.722	8.116	2,60%
												21-04-2020	80.306	12.139	2,60%
Seven-year bonds				Ten-year bonds				Twelve and a half-year bonds				Six months - EUR indexed			
Auction Date	Amount Offered	Submitted Bids	Average Discount Rate	Auction Date	Amount Offered	Submitted Bids	Average Discount Rate	Auction Date	Amount Offered	Submitted Bids	Average Discount Rate	Auction Date	Amount Offered	Submitted Bids	Average Discount Rate
In mill. dinars				In mill. dinars				In mill. dinars				In mill. dinars			
2010	-	-	-	2010	-	-	-	2010	21.000	31.928	5,25%	2010	63.190	78.149	105,25%
2011	-	-	-	2011	-	-	-	2011	-	-	-	2011	-	-	-
2012	-	-	-	2012	-	-	-	2012	-	-	-	2012	-	-	-
2013	13.000	8.476	12,63%	2013	-	-	-	2013	-	-	-	2013	-	-	-
2014	56.566	59.831	12,03%	2014	10.000	12.726	12,99%	2014	-	-	-	2014	-	-	-
2015	60.862	66.172	11,55%	2015	-	-	-	2015	-	-	-	2015	-	-	-
2016	191.677	74.555	5,81%	2016	-	-	-	2016	-	-	-	2016	-	-	-
2017	206.063	93.602	5,49%	2017	-	-	-	2017	-	-	-	2017	-	-	-
2018	-	-	-	2018	403.780	156.370	5,09%	2018	-	-	-	2018	-	-	-
2019	967.248	187.302	4,02%	2019	-	-	-	2019	-	-	-	2019	-	-	-
2020				2020				2020				2020			
-	-	-	-	-	-	-	-	18-02-2020	100.000	73.736	3,40%	-	-	-	-
								10-03-2020	80.696	16.016	3,35%				

Source: MOF

## FISCAL TRENDS

---



**Table 1. Consolidated General Government from 2005 to 2020 in mil. dinars**

	2005	2006	2007	2008	2009	2010	2011	2012	2013
	Total	Total	Total	Total	Total	Total	Total	Total	Total
<b>I PUBLIC REVENUES (incl. Grants)</b>	<b>755,987.1</b>	<b>906,443.6</b>	<b>1,046,843.8</b>	<b>1,193,462.6</b>	<b>1,200,776.7</b>	<b>1,278,434.7</b>	<b>1,362,641.1</b>	<b>1,472,118.2</b>	<b>1,538,053.8</b>
1. Current revenues	753,128.2	904,553.9	1,045,542.0	1,191,933.1	1,194,303.4	1,271,045.0	1,359,994.7	1,469,173.0	1,534,984.4
1.1. Tax revenues	669,371.9	792,163.8	912,749.5	1,051,717.1	1,054,588.3	1,111,492.3	1,191,078.9	1,292,564.4	1,366,595.4
Personal income tax	94,282.5	118,591.0	115,772.0	136,450.8	133,481.8	139,051.5	150,824.4	165,261.6	156,084.8
<i>Wage tax</i>	<i>78,762.4</i>	<i>96,823.0</i>	<i>87,387.6</i>	<i>102,309.7</i>	<i>104,311.8</i>	<i>106,653.9</i>	<i>116,598.9</i>	<i>125,799.5</i>	<i>116,315.0</i>
<i>Other personal income tax</i>	<i>15,520.1</i>	<i>21,768.1</i>	<i>28,384.4</i>	<i>34,141.2</i>	<i>29,170.0</i>	<i>32,397.6</i>	<i>34,225.5</i>	<i>39,462.1</i>	<i>39,769.8</i>
Corporate income tax	10,307.9	18,313.4	29,686.4	39,006.9	31,213.1	32,593.0	37,806.0	54,779.8	60,665.4
Value added tax	216,006.9	225,196.6	265,464.6	301,689.3	296,927.2	319,369.4	342,445.7	367,471.8	380,624.3
<i>VAT domestic</i>	<i>70,440.9</i>	<i>68,494.3</i>	<i>81,678.2</i>	<i>88,699.2</i>	<i>120,664.9</i>	<i>109,087.4</i>	<i>113,430.7</i>	<i>114,548.3</i>	<i>110,141.4</i>
<i>VAT imports</i>	<i>121,680.2</i>	<i>150,235.2</i>	<i>179,238.2</i>	<i>209,067.2</i>	<i>173,349.5</i>	<i>207,649.9</i>	<i>226,367.9</i>	<i>250,453.2</i>	<i>267,844.9</i>
<i>Other</i>	<i>23,885.9</i>	<i>6,467.1</i>	<i>4,548.2</i>	<i>3,923.0</i>	<i>2,912.8</i>	<i>2,632.1</i>	<i>2,647.1</i>	<i>2,470.3</i>	<i>2,638.1</i>
Excises	71,275.2	86,850.1	98,600.6	110,137.0	134,781.1	152,166.6	170,949.1	181,097.4	204,761.0
<i>Excises on petroleum</i>	<i>44,044.8</i>	<i>51,146.4</i>	<i>54,496.7</i>	<i>60,507.1</i>	<i>74,343.8</i>	<i>80,375.8</i>	<i>89,048.5</i>	<i>90,702.5</i>	<i>107,176.2</i>
<i>Excises on tobacco</i>	<i>19,044.5</i>	<i>26,147.0</i>	<i>34,371.9</i>	<i>39,339.9</i>	<i>50,604.0</i>	<i>60,770.6</i>	<i>69,185.8</i>	<i>76,423.8</i>	<i>83,752.3</i>
<i>Other</i>	<i>8,185.9</i>	<i>9,556.7</i>	<i>9,732.0</i>	<i>10,290.0</i>	<i>9,833.3</i>	<i>11,020.1</i>	<i>12,714.8</i>	<i>13,971.0</i>	<i>13,832.4</i>
Customs	38,964.7	45,375.0	57,380.9	64,784.3	48,039.8	44,285.5	38,804.7	35,782.8	32,504.3
Other tax revenues	24,192.0	30,282.7	32,820.0	35,567.7	37,072.2	45,979.6	43,542.7	42,605.2	43,459.3
Social contributions	214,342.6	267,554.9	313,025.0	364,081.1	373,073.2	378,046.8	406,706.4	445,565.7	488,496.3
1.2. Non-tax revenues	83,756.3	112,390.1	132,792.5	140,216.0	139,715.0	159,552.8	168,915.7	176,608.6	168,389.0
2. Grants	2,858.8	1,889.7	1,301.9	1,529.6	6,473.3	7,389.6	2,646.4	2,945.2	3,069.5
<b>II PUBLIC EXPENDITURES</b>	<b>735,247.8</b>	<b>937,308.5</b>	<b>1,091,878.3</b>	<b>1,265,501.8</b>	<b>1,327,913.5</b>	<b>1,419,450.6</b>	<b>1,526,125.0</b>	<b>1,717,306.2</b>	<b>1,750,150.4</b>
1. Current expenditures	683,649.1	842,659.5	961,751.9	1,138,662.2	1,208,423.6	1,281,676.6	1,386,692.1	1,549,073.6	1,622,582.0
Expenditures for employees	201,406.4	240,533.6	281,038.9	344,481.8	356,113.5	363,083.2	402,611.6	441,341.2	462,941.9
Purchase of goods and services	107,217.7	135,873.8	168,130.4	181,075.5	186,412.2	204,415.8	218,144.5	238,131.7	239,431.5
Interest payment	17,658.9	30,210.7	17,893.5	16,324.3	22,378.0	34,193.2	44,806.4	68,205.7	94,533.5
Subsidies	54,880.0	55,554.9	63,697.5	77,984.4	63,075.9	77,858.6	80,480.6	111,497.4	101,218.1
Social grants and transfers	285,650.3	360,442.1	409,284.3	496,805.4	555,632.2	579,184.2	608,969.2	652,494.6	687,584.6
<i>of which: Pensions</i>	<i>186,115.4</i>	<i>227,735.4</i>	<i>259,858.2</i>	<i>331,027.9</i>	<i>387,306.0</i>	<i>394,035.4</i>	<i>422,815.9</i>	<i>473,675.6</i>	<i>497,765.4</i>
<i>Contributions for unemployed persons</i>	<i>9,575.7</i>	<i>11,889.1</i>	<i>14,694.1</i>	<i>16,718.5</i>	<i>19,348.5</i>	<i>21,865.1</i>	<i>17,573.7</i>	<i>13,772.2</i>	<i>14,914.0</i>
<i>Sick leave</i>	<i>6,815.5</i>	<i>6,897.2</i>	<i>4,997.4</i>	<i>6,070.7</i>	<i>6,767.0</i>	<i>6,770.1</i>	<i>6,299.8</i>	<i>7,068.8</i>	<i>7,174.3</i>
<i>Social assistance</i>	<i>61,003.8</i>	<i>96,811.4</i>	<i>117,562.1</i>	<i>124,794.0</i>	<i>121,982.8</i>	<i>136,315.6</i>	<i>139,966.6</i>	<i>125,895.6</i>	<i>141,511.0</i>
<i>Other transfers to households</i>	<i>22,139.8</i>	<i>17,108.9</i>	<i>12,172.5</i>	<i>18,194.3</i>	<i>20,228.0</i>	<i>20,197.9</i>	<i>22,313.2</i>	<i>32,082.5</i>	<i>26,219.8</i>
Other current expenditures	16,835.8	20,044.5	21,707.2	21,990.7	24,811.8	22,941.7	31,679.9	37,403.1	36,872.5
2. Capital expenditures	45,866.4	83,226.8	114,155.0	105,906.3	93,270.8	105,105.1	111,150.7	126,328.3	84,023.6
3. Activated guarantees*	0.0	490.4	516.5	1,616.3	2,188.0	2,674.9	3,272.0	3,738.3	7,896.8
4. Net lending	5,732.2	10,931.8	15,454.9	19,317.1	24,031.0	29,993.9	25,010.2	38,165.9	35,648.0
<b>III CONSOLIDATED BALANCE (I - II)</b>	<b>20,739.3</b>	<b>-30,864.9</b>	<b>-45,034.5</b>	<b>-72,039.2</b>	<b>-127,136.8</b>	<b>-141,015.9</b>	<b>-163,483.9</b>	<b>-245,188.1</b>	<b>-212,096.6</b>
<b>VI FINANCING INFLOWS</b>	<b>64,377.8</b>	<b>195,671.2</b>	<b>61,630.3</b>	<b>70,716.3</b>	<b>330,643.4</b>	<b>375,412.9</b>	<b>507,421.1</b>	<b>607,695.7</b>	<b>685,565.9</b>
1. Privatization proceeds	43,455.3	157,836.2	49,658.9	37,527.4	37,925.9	6,492.5	5,080.3	21,691.7	2,797.4
2. Receipts from repayment of loans	53.9	55.3	78.1	11,534.5	1,907.3	1,287.1	1,198.2	6,307.7	2,944.3
3. Domestic borrowing**	9,066.8	27,149.2	5,683.8	15,475.8	243,196.7	304,777.5	344,472.8	378,118.8	409,533.1
4. Foreign borrowing	11,801.7	10,630.6	6,209.5	6,178.6	47,613.5	62,855.8	156,669.8	201,577.5	270,291.2
<b>V FINANCING OUTFLOWS</b>	<b>32,449.4</b>	<b>57,695.2</b>	<b>38,141.8</b>	<b>45,502.5</b>	<b>165,967.2</b>	<b>253,920.3</b>	<b>305,147.1</b>	<b>333,426.3</b>	<b>415,614.4</b>
1. Debt repayment to domestic creditors***	30,411.9	27,109.3	32,964.1	32,533.9	155,348.1	229,912.0	276,566.6	269,513.9	332,258.7
2. Debt repayment to foreign creditors	2,037.5	30,585.9	5,177.7	7,384.5	10,619.1	23,008.3	23,671.5	46,237.2	83,131.9
3. Acquisition of financial assets	0.0	0.0	0.0	5,584.1	0.0	1,000.0	4,909.1	17,675.1	223.8

**Table 1. Consolidated General Government from 2005 to 2020 in mil. dinars**

	2014	2015	2016	2017	2018	2019	
	Total	Total****	Total*****	Total	Total	Jan-Apr	Total
<b>I PUBLIC REVENUES (incl. Grants)</b>	<b>1,620,752.1</b>	<b>1,694,831.1</b>	<b>1,842,651.8</b>	<b>1,973,402.7</b>	<b>2,105,266.9</b>	<b>709,272.0</b>	<b>2,278,558.4</b>
1. Current revenues	1,611,811.8	1,687,613.7	1,833,248.6	1,964,870.6	2,090,598.2	706,391.0	2,263,694.3
1.1. Tax revenues	1,439,037.2	1,463,590.1	1,585,766.9	1,717,897.3	1,822,236.5	620,295.7	1,993,677.2
Personal income tax	146,484.4	146,775.3	155,065.4	167,881.6	179,422.9	63,305.0	203,739.5
Wage tax	107,944.9	108,930.3	113,011.3	122,948.6	130,675.9	46,530.8	147,529.8
Other personal income tax	38,539.5	37,845.1	42,054.1	44,933.1	48,747.0	16,774.3	56,209.6
Corporate income tax	72,743.7	62,668.1	80,414.5	111,777.8	112,487.9	43,108.4	126,719.3
Value added tax	409,564.2	416,056.2	453,502.6	479,266.5	499,828.4	172,892.3	550,563.3
VAT domestic	111,453.8	97,286.6	112,648.4	86,689.7	62,994.3	27,212.4	70,092.3
VAT imports	295,501.1	315,923.6	337,899.0	389,424.4	433,407.0	144,613.2	476,815.7
Other	2,609.3	2,846.0	2,955.2	3,152.4	3,427.1	1,066.8	3,655.3
Excises	212,473.5	235,780.7	265,605.9	279,934.3	290,039.3	89,657.5	306,545.7
Excises on petroleum	121,331.5	127,371.0	143,933.4	147,820.9	156,794.2	48,684.8	165,326.3
Excises on tobacco	77,569.0	90,268.6	91,766.5	99,082.2	99,475.9	29,375.7	105,932.7
Other	13,573.0	18,141.1	29,906.0	33,031.2	33,769.2	11,597.0	35,286.7
Customs	31,025.8	33,320.9	36,426.7	39,707.9	43,649.6	14,707.6	48,093.1
Other tax revenues	57,313.2	63,294.3	67,262.5	71,903.5	77,142.4	25,111.6	82,140.9
Social contributions	509,432.5	505,694.6	527,489.3	567,425.6	619,666.0	211,513.4	675,875.5
1.2. Non-tax revenues	172,774.7	224,023.6	247,481.7	246,973.3	268,361.7	86,095.3	270,017.1
2. Grants	8,940.3	7,217.4	9,403.2	8,532.1	14,668.7	2,881.0	14,864.1
<b>II PUBLIC EXPENDITURES</b>	<b>1,878,878.5</b>	<b>1,843,965.5</b>	<b>1,896,659.3</b>	<b>1,921,100.1</b>	<b>2,073,041.8</b>	<b>700,553.5</b>	<b>2,289,671.9</b>
1. Current expenditures	1,697,194.3	1,696,602.7	1,714,883.9	1,745,250.3	1,847,242.1	641,029.2	2,001,739.5
Expenditures for employees	457,714.5	419,155.7	417,675.2	426,334.7	468,822.3	166,948.4	516,298.2
Purchase of goods and services	256,776.3	257,553.6	283,573.8	301,597.2	343,378.3	102,134.3	379,254.1
Interest payment	115,171.2	129,867.7	131,602.5	121,220.3	108,632.5	54,714.3	108,936.4
Subsidies	117,005.6	134,734.4	112,655.5	113,332.1	109,662.1	31,093.3	121,176.1
Social grants and transfers	696,843.4	709,961.3	713,846.2	720,057.5	745,955.3	259,347.6	782,937.0
of which: Pensions	508,060.2	490,214.3	494,212.9	497,845.1	525,245.3	187,330.4	559,348.9
Contributions for unemployed persons	12,598.9	12,537.5	9,813.2	9,137.7	8,912.5	2,856.5	8,207.7
Sick leave	8,768.5	9,728.3	10,263.5	12,413.3	13,627.6	2,964.1	9,207.4
Social assistance	140,629.4	166,047.7	156,851.4	158,606.5	160,918.1	56,462.4	165,636.6
Other transfers to households	26,786.4	31,433.4	42,705.3	42,055.1	37,251.9	9,734.2	40,536.4
Other current expenditures	53,683.2	45,330.0	55,530.7	62,708.4	70,791.5	26,791.3	93,137.8
2. Capital expenditures	96,660.3	114,527.3	139,325.9	133,862.4	199,263.1	55,844.7	266,254.2
3. Activated guarantees*	29,650.8	30,107.3	39,116.9	28,809.2	19,727.4	2,727.1	10,788.0
4. Net lending	55,373.1	2,728.2	3,332.6	13,178.1	6,809.2	952.5	10,890.1
<b>III CONSOLIDATED BALANCE (I - II)</b>	<b>-258,126.4</b>	<b>-149,134.3</b>	<b>-54,007.5</b>	<b>52,302.6</b>	<b>32,225.1</b>	<b>8,718.5</b>	<b>-11,113.5</b>
<b>VI FINANCING INFLOWS</b>	<b>647,101.4</b>	<b>644,728.6</b>	<b>529,234.2</b>	<b>494,221.5</b>	<b>441,321.0</b>	<b>281,083.9</b>	<b>760,608.3</b>
1. Privatization proceeds	1,747.5	939.6	5,236.3	3,732.0	3,397.4	43,412.3	45,892.8
2. Receipts from repayment of loans	2,562.7	2,864.1	2,505.8	3,473.1	19,500.6	13,258.2	39,400.2
3. Domestic borrowing**	489,122.2	556,475.4	425,739.6	365,576.9	300,206.7	186,007.8	364,624.1
4. Foreign borrowing	153,668.9	84,449.5	95,752.5	121,439.6	118,216.2	38,405.6	310,691.2
<b>V FINANCING OUTFLOWS</b>	<b>401,334.8</b>	<b>518,699.0</b>	<b>517,717.8</b>	<b>530,379.6</b>	<b>476,067.7</b>	<b>206,747.8</b>	<b>628,595.5</b>
1. Debt repayment to domestic creditors***	337,987.4	445,637.6	443,146.5	355,081.3	264,962.0	170,706.8	309,528.1
2. Debt repayment to foreign creditors	49,769.3	55,559.9	72,780.7	174,291.6	201,010.9	31,061.0	270,204.4
3. Acquisition of financial assets	13,578.2	17,501.5	1,790.6	1,006.8	10,094.7	4,980.0	48,863.1

**Table 1. Consolidated General Government from 2005 to 2020 in mil. dinars**

	2020					Nominal growth Jan-Apr 2020 /2019	Real growth Jan-Apr 2020 /2019
	January	February	March	April	Jan-Apr		
<b>I PUBLIC REVENUES (incl. Grants)</b>	<b>181,006.8</b>	<b>181,334.9</b>	<b>171,890.3</b>	<b>149,062.5</b>	<b>683,294.5</b>	<b>96.3</b>	<b>94.9</b>
1. Current revenues	179,060.4	180,854.6	171,384.9	147,926.9	679,226.7	96.2	94.7
1.1.Tax revenues	160,890.3	163,776.4	155,229.0	136,214.0	616,109.6	99.3	97.9
Personal income tax	14,308.0	16,326.0	17,285.8	14,292.3	62,212.0	98.3	96.8
Wage tax	11,654.8	12,929.7	13,054.2	11,646.5	49,285.2	105.9	104.4
Other personal income tax	2,653.1	3,396.3	4,231.6	2,645.8	12,926.8	77.1	75.9
Corporate income tax	6,329.7	8,899.8	8,999.9	5,702.5	29,931.9	69.4	68.4
Value added tax	48,170.8	41,128.1	44,814.6	42,475.8	176,589.4	102.1	100.6
VAT domestic	15,965.9	2,331.1	6,040.0	14,153.0	38,490.1	141.4	139.4
VAT imports	31,959.1	38,467.6	38,520.6	27,987.2	136,934.6	94.7	93.3
Other	245.8	329.4	254.0	335.5	1,164.7	109.2	107.6
Excises	34,221.3	23,917.6	18,323.5	18,344.0	94,806.3	105.7	104.2
Excises on petroleum	12,474.4	13,218.7	11,873.9	10,193.6	47,760.6	98.1	96.7
Excises on tobacco	18,916.5	7,568.3	3,341.4	5,694.5	35,520.6	120.9	119.1
Other	2,830.5	3,130.6	3,108.2	2,455.8	11,525.1	99.4	97.9
Customs	3,432.5	4,543.3	3,944.7	3,555.7	15,476.2	105.2	103.7
Other tax revenues	4,071.3	10,168.4	3,414.6	2,371.4	20,025.8	79.7	78.6
Social contributions	50,356.7	58,793.3	58,445.9	49,472.1	217,068.0	102.6	101.1
1.2.Non-tax revenues	18,170.0	17,078.2	16,155.9	11,713.0	63,117.1	73.3	72.2
2. Grants	1,946.4	480.3	505.5	1,135.6	4,067.7	141.2	139.1
<b>II PUBLIC EXPENDITURES</b>	<b>178,340.2</b>	<b>189,709.4</b>	<b>219,386.9</b>	<b>205,064.6</b>	<b>792,501.0</b>	<b>113.1</b>	<b>111.5</b>
1. Current expenditures	158,999.7	172,658.0	196,892.9	184,405.9	712,956.5	111.2	109.6
Expenditures for employees	45,053.8	47,416.9	46,783.8	45,457.6	184,712.0	110.6	109.0
Purchase of goods and services	21,596.5	29,343.0	44,670.6	48,500.6	144,110.6	141.1	139.0
Interest payment	18,564.4	15,775.3	12,928.4	7,068.2	54,336.3	99.3	97.8
Subsidies	6,822.0	6,143.2	12,816.6	8,817.6	34,599.4	111.3	109.6
Social grants and transfers	62,915.8	65,801.6	65,481.6	71,920.5	266,119.5	102.6	101.1
of which: Pensions	47,092.4	48,838.6	48,928.3	48,940.2	193,799.5	103.5	101.9
Contributions for unemployed persons	637.9	682.3	673.2	631.1	2,624.6	91.9	90.5
Sick leave	910.8	846.5	898.4	634.4	3,290.1	111.0	109.4
Social assistance	11,826.1	12,894.9	12,577.4	12,857.4	50,155.8	88.8	87.5
Other transfers to households	2,448.6	2,539.3	2,404.2	8,857.4	16,249.5	166.9	164.5
Other current expenditures	4,047.2	8,178.0	14,212.1	2,641.3	29,078.6	108.5	106.9
2. Capital expenditures	18,961.6	16,163.2	20,163.5	19,960.3	75,248.5	134.7	132.8
3. Activated guarantees*	236.4	711.8	693.6	329.1	1,970.9	72.3	71.2
4. Net lending	142.5	176.4	1,636.9	369.3	2,325.1	244.1	240.5
<b>III CONSOLIDATED BALANCE (I - II)</b>	<b>2,666.6</b>	<b>-8,374.5</b>	<b>-47,496.5</b>	<b>-56,002.1</b>	<b>-109,206.5</b>	<b>-1,252.6</b>	<b>-1,234.1</b>
<b>VI FINANCING INFLOWS</b>	<b>35,847.2</b>	<b>46,083.5</b>	<b>31,738.2</b>	<b>106,383.3</b>	<b>220,052.3</b>	<b>78.3</b>	<b>77.1</b>
1. Privatization proceeds	3.8	28.0	2.6	2.1	36.5	0.1	0.1
2. Receipts from repayment of loans	1,711.2	130.3	25.8	174.3	2,041.6	15.4	15.2
3. Domestic borrowing**	31,483.1	39,834.3	30,867.4	98,090.7	200,275.6	107.7	106.1
4. Foreign borrowing	2,649.2	6,090.8	842.4	8,116.2	17,698.5	46.1	45.4
<b>V FINANCING OUTFLOWS</b>	<b>18,963.7</b>	<b>40,522.7</b>	<b>34,105.5</b>	<b>87,429.5</b>	<b>181,021.3</b>	<b>87.6</b>	<b>86.3</b>
1. Debt repayment to domestic creditors***	12,172.4	11,245.8	23,931.3	83,832.0	131,181.5	76.8	75.7
2. Debt repayment to foreign creditors	6,700.6	28,805.1	10,153.6	3,597.5	49,256.6	158.6	156.2
3. Acquisition of financial assets	90.8	471.9	20.6	0.0	583.2	11.7	11.5

\* not including activated guarantees for PE Roads of Serbia, which are included in debt repayment to foreign creditors

\*\* 16.9 billion RSD of 39.5 billion RSD on domestic borrowing in July 2009 belongs to PE "Serbian Roads" used for repayment of debt to creditors

\*\*\* including repayments of Old foreign currency savings and Loan for economic recovery (Rehabilitation loan)

\*\*\*\* Subsidies incl. RSD 23.4 bln for PE Srbijagas debt and RSD 10.1 bln for subsidies in agriculture. Social assistance incl. RSD 10 bln for military pensions. Total sum included under domestic borrowing

\*\*\*\*\* Subsidies incl. RSD 13 bln for Petrohemija debt assumption

**Table 2. Consolidated General Government, by Levels of Government in period January-April 2020 in mil. dinars**

	General Government	Central Government	Republic Budget	Pension Insurance Fund	Health Fund
	1 = 2 + 9	2 = 3 + 4 + 5 + 6 + 7 + 8	3	4	5
<b>I Public revenues</b>	<b>683,294.5</b>	<b>605,084.6</b>	<b>377,975.9</b>	<b>153,815.1</b>	<b>60,422.6</b>
1. Current revenues	679,226.7	601,521.9	374,524.4	153,815.1	60,422.6
1.1. Tax revenues	616,109.6	553,670.8	336,602.7	153,352.2	58,593.3
Personal income tax	62,212.0	19,104.6	19,104.6	0.0	0.0
Wage tax	49,285.2	11,896.6	11,896.6	0.0	0.0
Other personal income tax	12,926.8	7,208.0	7,208.0	0.0	0.0
Corporate income tax	29,931.9	27,327.8	27,327.8	0.0	0.0
VAT	176,589.4	176,589.4	176,589.4	0.0	0.0
VAT - domestic	38,490.1	38,490.1	38,490.1	0.0	0.0
VAT - imports	136,934.6	136,934.6	136,934.6	0.0	0.0
Retail sales tax (from previous years)	1,164.7	1,164.7	1,164.7	0.0	0.0
Excises	94,806.3	94,806.3	94,806.3	0.0	0.0
Excises on petroleum	47,760.6	47,760.6	47,760.6	0.0	0.0
Excises on tobacco	35,520.6	35,520.6	35,520.6	0.0	0.0
Other excises	11,525.1	11,525.1	11,525.1	0.0	0.0
Customs	15,476.2	15,476.2	15,476.2	0.0	0.0
Property tax	13,044.6	0.0	0.0	0.0	0.0
Other tax revenues	6,981.2	3,298.4	3,298.4	0.0	0.0
Social contributions	217,068.0	217,068.0	0.0	153,352.2	58,593.3
1.2. Non tax revenues	63,117.1	47,851.2	37,921.6	462.9	1,829.2
of which: interest collected	86.0	78.1	78.1	0.0	0.0
2. Grants	4,067.7	3,562.7	3,451.5	0.0	0.0
<b>II Public expenditures</b>	<b>792,501.0</b>	<b>695,402.4</b>	<b>315,207.5</b>	<b>210,743.7</b>	<b>145,390.5</b>
1. Current expenditures	712,956.6	626,831.7	275,093.8	210,431.5	124,092.9
Expenditures for employees	184,712.0	151,522.9	102,886.2	1,066.3	46,026.0
Purchase of goods and services	144,110.6	114,821.9	29,116.3	761.1	74,045.3
Interest payment	54,336.3	53,846.2	53,635.2	8.6	109.8
Subsidies	34,599.4	29,572.6	29,572.6	0.0	0.0
Social grants and transfers	266,119.5	254,355.2	38,391.5	208,507.4	3,698.6
of which: Pensions	193,799.5	193,799.5	0.0	193,799.5	0.0
Unemployment benefits	2,624.6	2,624.6	0.0	0.0	0.0
Sick leave	3,290.1	3,290.1	0.0	0.0	3,290.1
Social assistance	50,155.8	38,391.5	38,391.5	0.0	0.0
Other transfers to households	16,249.5	16,249.5	0.0	14,707.9	408.5
Other current expenditures	29,078.7	22,712.9	21,492.0	88.0	213.2
2. Capital expenditures*	75,248.5	64,393.3	35,936.4	312.2	21,297.5
3. Activated guarantees**	1,970.9	1,970.9	1,970.9	0.0	0.0
4. Net lending	2,325.1	2,206.5	2,206.5	0.0	0.0
<b>III Net transfers (4-3)</b>	<b>-0.1</b>	<b>25,250.4</b>	<b>176,764.4</b>	<b>-56,357.1</b>	<b>-86,688.1</b>
3. Transfers from other levels of government	205,802.8	176,079.1	1,816.2	75,765.3	88,567.8
4. Transfers to other levels of government	205,802.7	201,329.5	178,580.5	19,408.2	1,879.8
<b>IV Consolidated balance I - II</b>	<b>-109,206.5</b>	<b>-115,568.1</b>	<b>-113,996.0</b>	<b>-571.5</b>	<b>1,720.2</b>
<b>V Primary balance***</b>	<b>-54,956.2</b>	<b>-61,800.1</b>	<b>-60,439.0</b>	<b>-562.8</b>	<b>1,829.9</b>
<b>Financing</b>					
<b>VI Financing inflows</b>	<b>220,052.3</b>	<b>218,291.6</b>	<b>216,455.1</b>	<b>26.5</b>	<b>0.1</b>
1. Privatization proceeds	36.5	25.2	21.4	3.8	0.0
2. Receipts from repayment of loans	2,041.6	2,037.5	2,014.8	22.7	0.1
3. Domestic borrowing	200,275.6	198,779.7	197,956.9	0.0	0.0
4. Foreign borrowing	17,698.5	17,449.1	16,462.0	0.0	0.0
<b>VII Financing outflows</b>	<b>181,021.3</b>	<b>178,655.7</b>	<b>178,638.0</b>	<b>15.2</b>	<b>0.0</b>
1. Debt repayment to domestic creditors	131,181.5	129,491.6	129,489.1	0.0	0.0
2. Debt repayment to foreign creditors	49,256.6	48,580.9	48,580.9	0.0	0.0
3. Acquisition of financial assets	583.2	583.2	568.0	15.2	0.0
<b>VIII Net change in stock of cash (IV+VI-VII)</b>	<b>-70,175.6</b>	<b>-75,932.2</b>	<b>-76,178.9</b>	<b>-560.2</b>	<b>1,720.3</b>
<b>IX Net financing (VI-VII-VIII = - IV)</b>	<b>109,206.5</b>	<b>115,568.1</b>	<b>113,996.0</b>	<b>571.5</b>	<b>-1,720.2</b>

**Table 2. Consolidated General Government, by Levels of Government, in period January-April 2020 in mil. dinars**

	Unemployment Fund	Military Health Fund	Road Fund	Local Government	Cities and Municipalities	Vojvodina	Netting
	6	7	8	9 = 10 + 11	10	11	12
<b>I Public revenues</b>	<b>4,502.7</b>	<b>915.3</b>	<b>7,453.1</b>	<b>78,209.8</b>	<b>72,378.5</b>	<b>5,831.3</b>	<b>-6,822.2</b>
1. Current revenues	4,502.7	915.3	7,341.9	77,704.8	71,873.5	5,831.3	-6,822.2
1.1. Tax revenues	4,316.2	806.3	0.0	62,438.8	57,606.5	4,832.3	-6,822.2
Personal income tax	0.0	0.0	0.0	43,107.4	40,888.2	2,219.2	0.0
Wage tax	0.0	0.0	0.0	37,388.7	35,169.5	2,219.2	0.0
Other personal income tax	0.0	0.0	0.0	5,718.7	5,718.7	0.0	0.0
Corporate income tax	0.0	0.0	0.0	2,604.0	0.0	2,604.0	0.0
VAT	0.0	0.0	0.0	0.0	0.0	0.0	0.0
VAT - domestic	0.0	0.0	0.0	0.0	0.0	0.0	0.0
VAT - imports	0.0	0.0	0.0	0.0	0.0	0.0	0.0
Retail sales tax (from previous years)	0.0	0.0	0.0	0.0	0.0	0.0	0.0
Excises	0.0	0.0	0.0	0.0	0.0	0.0	0.0
Excises on petroleum	0.0	0.0	0.0	0.0	0.0	0.0	0.0
Excises on tobacco	0.0	0.0	0.0	0.0	0.0	0.0	0.0
Other excises	0.0	0.0	0.0	0.0	0.0	0.0	0.0
Customs	0.0	0.0	0.0	0.0	0.0	0.0	0.0
Property tax	0.0	0.0	0.0	13,044.6	13,044.6	0.0	0.0
Other tax revenues	0.0	0.0	0.0	3,682.8	3,673.7	9.1	0.0
Social contributions	4,316.2	806.3	0.0	0.0	0.0	0.0	-6,822.2
1.2. Non tax revenues	186.5	109.0	7,341.9	15,266.0	14,267.0	999.0	0.0
of which: interest collected	0.0	0.0	0.0	7.8	0.0	7.8	0.0
2. Grants	0.0	0.0	111.2	505.0	505.0	0.0	0.0
<b>II Public expenditures</b>	<b>4,686.7</b>	<b>1,924.7</b>	<b>17,449.3</b>	<b>97,098.7</b>	<b>80,779.4</b>	<b>16,319.3</b>	<b>-6,822.3</b>
1. Current expenditures	4,406.2	1,924.7	10,882.5	86,124.9	69,981.8	16,143.1	-6,822.3
Expenditures for employees	567.2	0.0	977.1	33,189.1	20,212.9	12,976.2	-6,822.2
Purchase of goods and services	343.4	1,404.7	9,151.2	29,288.7	28,534.6	754.1	0.0
Interest payment	0.0	0.0	92.6	490.1	471.7	18.4	0.0
Subsidies	0.0	0.0	0.0	5,026.9	4,209.9	817.0	0.0
Social grants and transfers	3,238.2	519.5	0.0	11,764.3	11,712.8	51.5	0.0
of which: Pensions	0.0	0.0	0.0	0.0	0.0	0.0	0.0
Unemployment benefits	2,624.6	0.0	0.0	0.0	0.0	0.0	0.0
Sick leave	0.0	0.0	0.0	0.0	0.0	0.0	0.0
Social assistance	0.0	0.0	0.0	11,764.3	11,712.8	51.5	0.0
Other transfers to households	613.6	519.5	0.0	0.0	0.0	0.0	0.0
Other current expenditures	257.5	0.6	661.6	6,365.8	4,839.9	1,525.9	-0.1
2. Capital expenditures*	280.4	0.0	6,566.7	10,855.2	10,689.0	166.2	0.0
3. Activated guarantees**	0.0	0.0	0.0	0.0	0.0	0.0	0.0
4. Net lending	0.0	0.0	0.0	118.6	108.6	10.0	0.0
<b>III Net transfers (4-3)</b>	<b>1,197.7</b>	<b>-966.5</b>	<b>-8,700.0</b>	<b>-25,250.5</b>	<b>-12,504.1</b>	<b>-12,746.3</b>	<b>0.1</b>
3. Transfers from other levels of government	263.3	966.5	8,700.0	29,723.7	14,320.3	15,403.4	-205,802.8
4. Transfers to other levels of government	1,461.0	0.0	0.0	4,473.3	1,816.2	2,657.1	-205,802.7
<b>IV Consolidated balance I - II</b>	<b>-1,381.7</b>	<b>-42.9</b>	<b>-1,296.1</b>	<b>6,361.6</b>	<b>4,103.2</b>	<b>2,258.3</b>	<b>0.0</b>
<b>V Primary balance***</b>	<b>-1,381.7</b>	<b>-42.9</b>	<b>-1,203.5</b>	<b>6,851.7</b>	<b>4,574.9</b>	<b>2,268.9</b>	<b>0.0</b>
<b>Financing</b>							
<b>VI Financing inflows</b>	<b>0.0</b>	<b>0.0</b>	<b>1,809.9</b>	<b>1,760.7</b>	<b>1,756.6</b>	<b>4.1</b>	<b>0.0</b>
1. Privatization proceeds	0.0	0.0	0.0	11.2	11.2	0.0	0.0
2. Receipts from repayment of loans	0.0	0.0	0.0	4.1	0.0	4.1	0.0
3. Domestic borrowing	0.0	0.0	822.8	1,495.9	1,495.9	0.0	0.0
4. Foreign borrowing	0.0	0.0	987.1	249.4	249.4	0.0	0.0
<b>VII Financing outflows</b>	<b>0.0</b>	<b>0.0</b>	<b>2.5</b>	<b>2,365.6</b>	<b>2,236.8</b>	<b>128.8</b>	<b>0.0</b>
1. Debt repayment to domestic creditors	0.0	0.0	2.5	1,689.9	1,561.1	128.8	0.0
2. Debt repayment to foreign creditors	0.0	0.0	0.0	675.7	675.7	0.0	0.0
3. Acquisition of financial assets	0.0	0.0	0.0	0.0	0.0	0.0	0.0
<b>VIII Net change in stock of cash (IV+VI-VII)</b>	<b>-1,381.7</b>	<b>-42.9</b>	<b>511.3</b>	<b>5,756.6</b>	<b>3,623.0</b>	<b>2,133.6</b>	<b>0.0</b>
<b>IX Net financing (VI-VII-VIII = - IV)</b>	<b>1,381.7</b>	<b>42.9</b>	<b>1,296.1</b>	<b>-6,361.6</b>	<b>-4,103.2</b>	<b>-2,258.3</b>	<b>0.0</b>

\* Column Republic budget in accordance with the Budget of the Republic of Serbia from this year includes expenditures financed from project loans disbursed by institutions that belong to the Republican level.

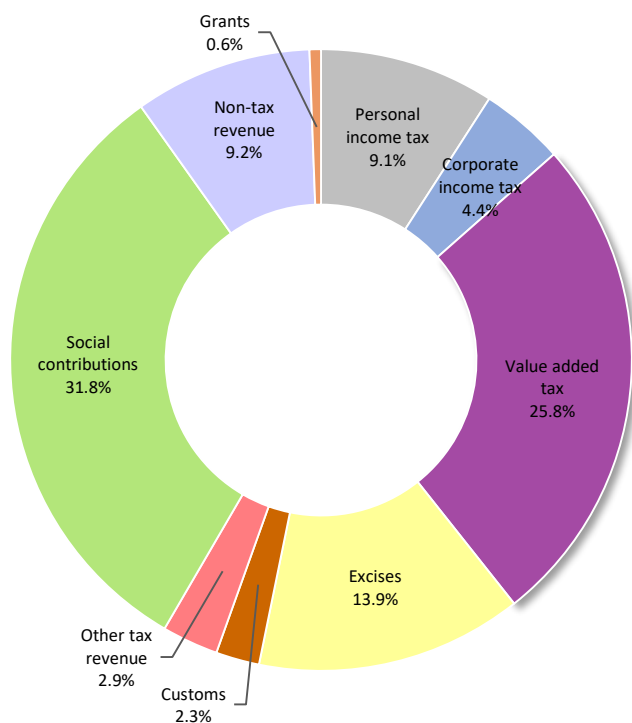
\*\* not including activated guarantees for PE Roads of Serbia, which are included in debt repayment to foreign creditors

\*\*\* primary balance: interest collected is excluded from the total revenues, interest paid is excluded from the total expenditures

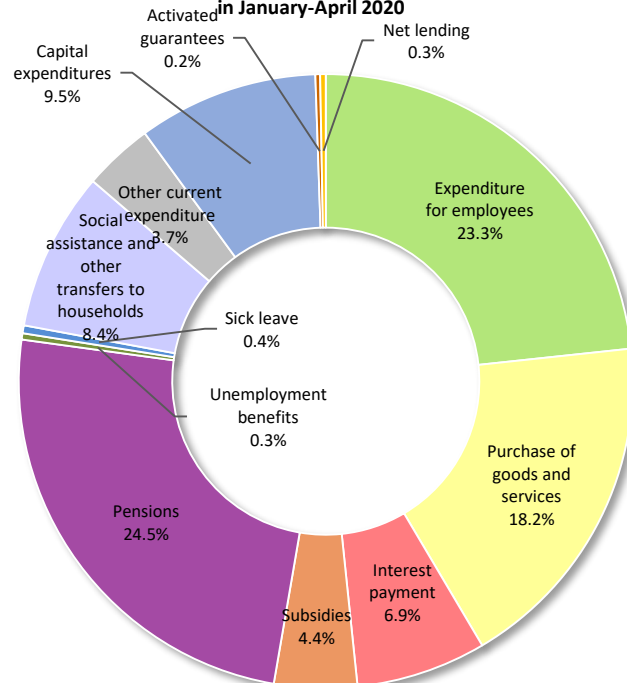
Note: in column no. 12. displayed are the results of transfers from and to other government levels. The result is corrective factor for other current expenditures.



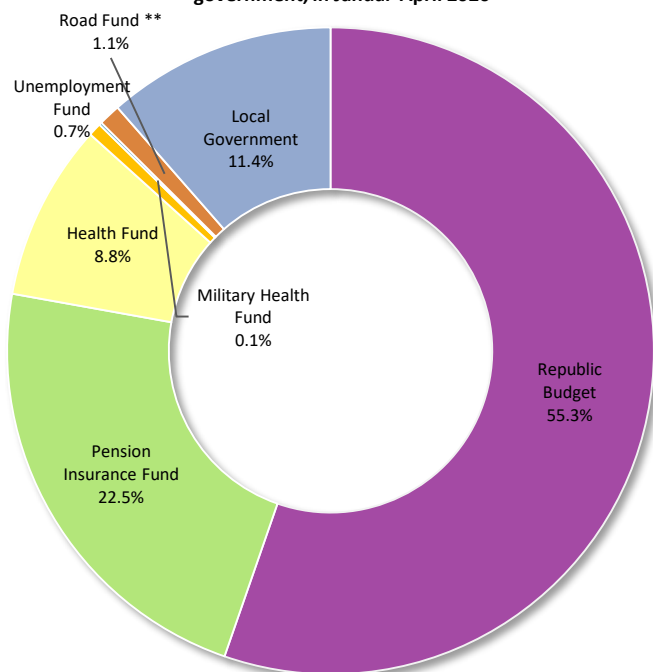
**Structure of general government revenues, in January-April 2020**



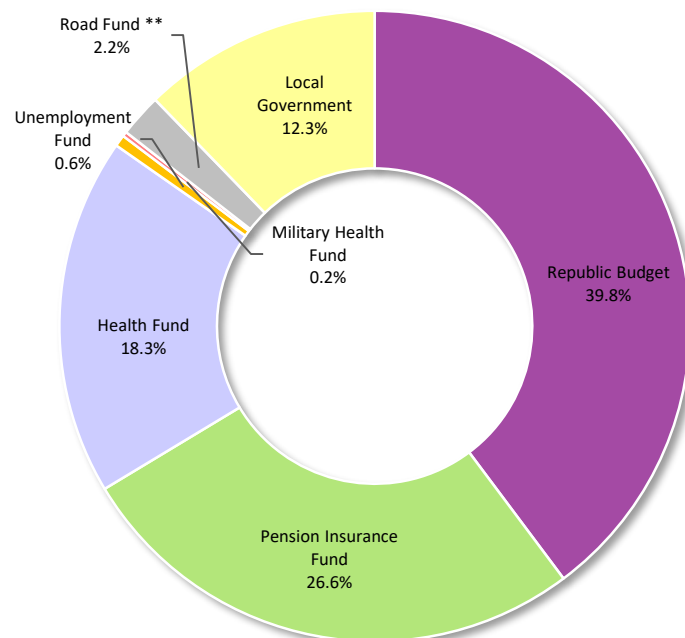
**Structure of general government expenditures, in January-April 2020**



**Structure of consolidated revenues by levels of government, in January-April 2020**



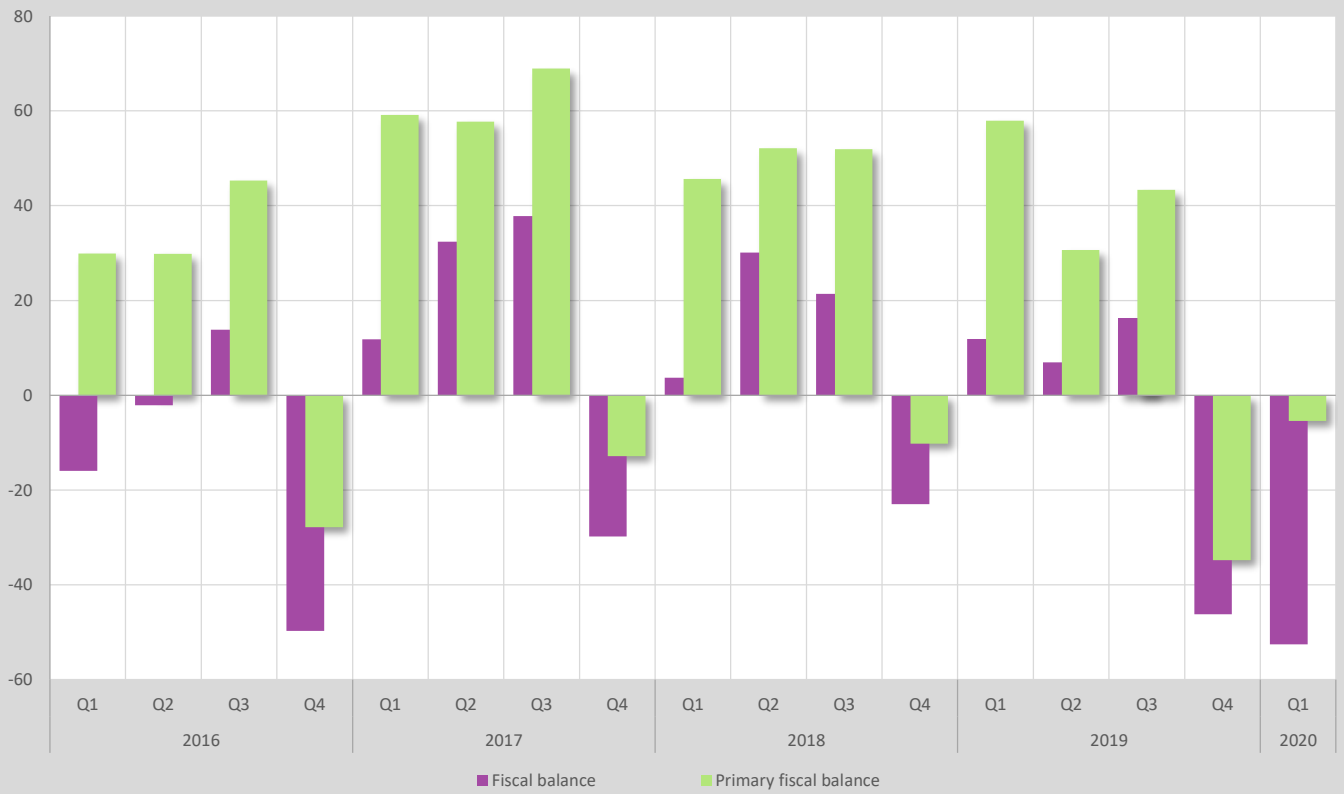
**Structure of consolidated expenditures by levels of government, in January-April 2020**



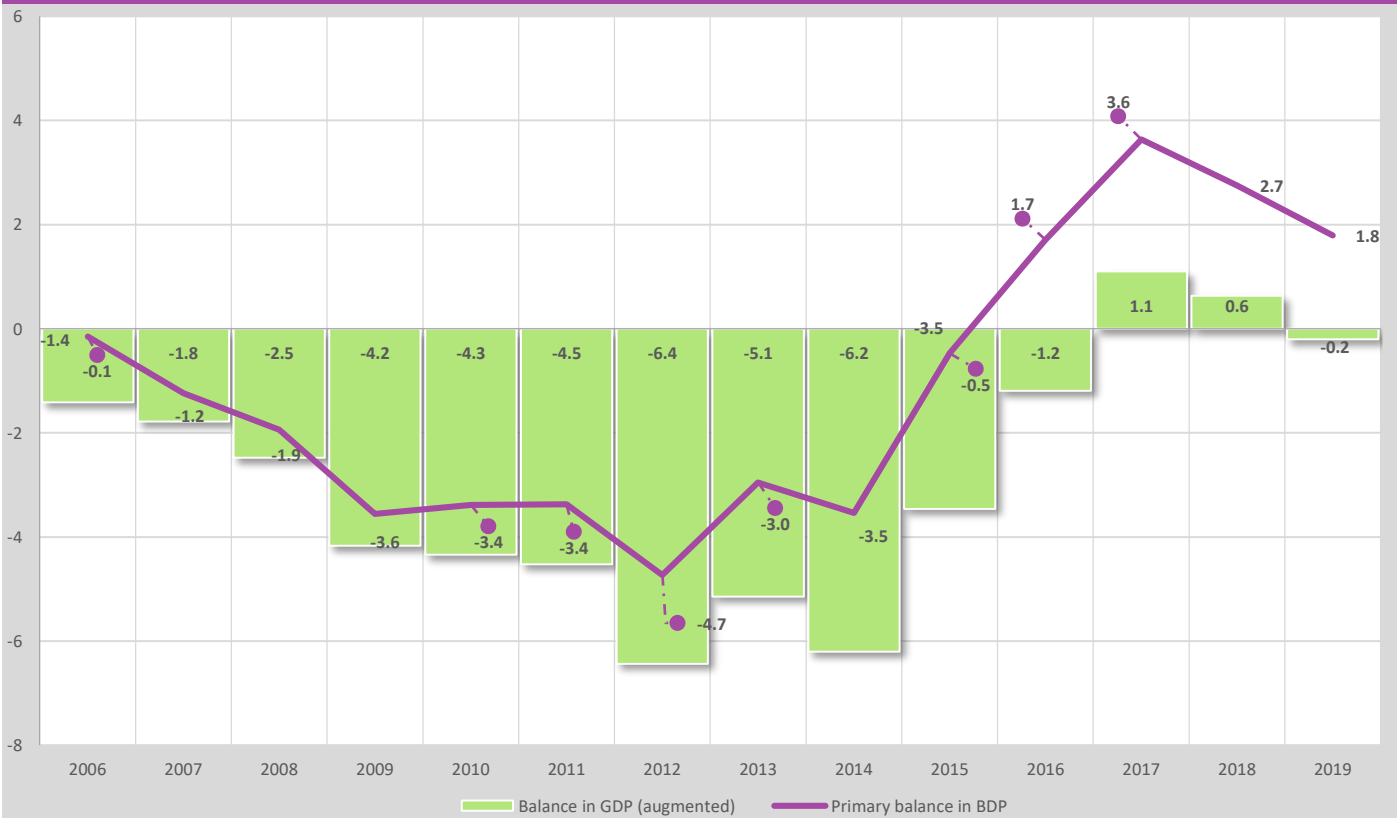
\* Transfers from other levels of government not included  
 \*\* PE Putevi Srbije and Koridori Srbije Ltd.

\* Transfers to other levels of government not included  
 \*\* PE Putevi Srbije and Koridori Srbije Ltd.

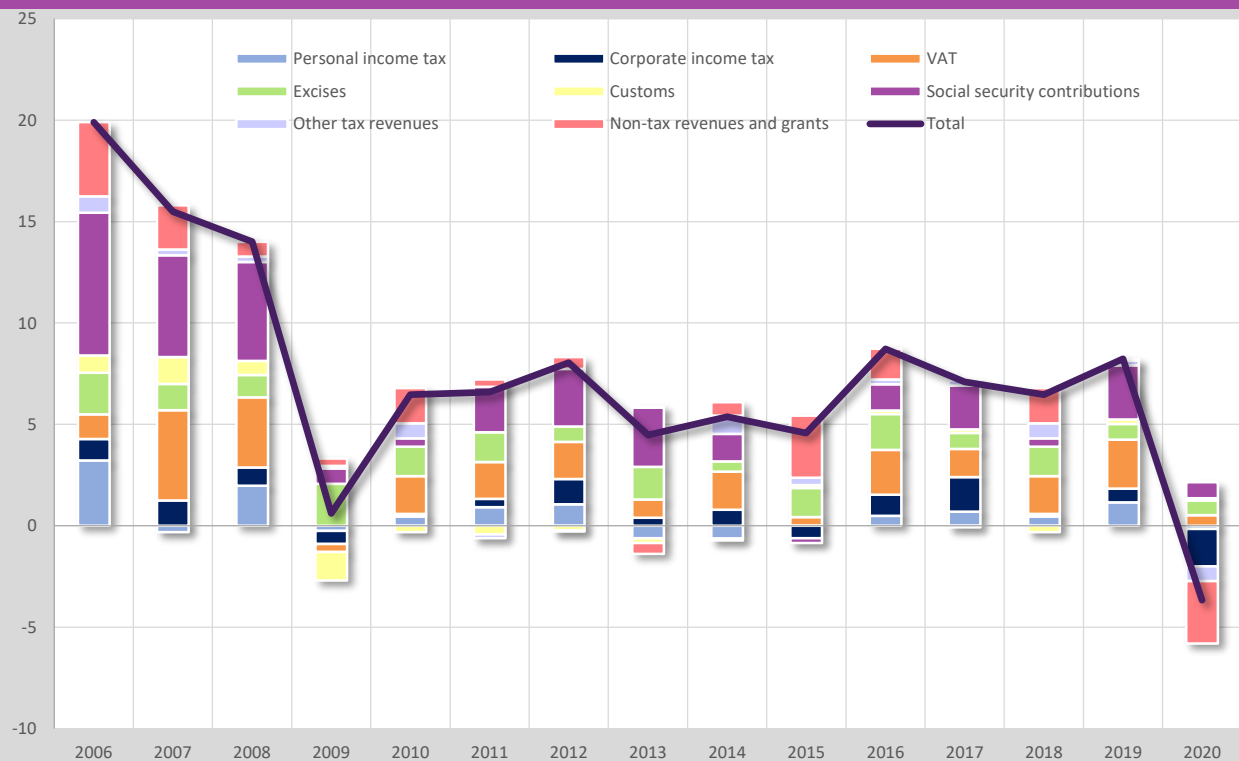
Fiscal balance, primary fiscal balance 2016-2020 quarterly, in bln RSD



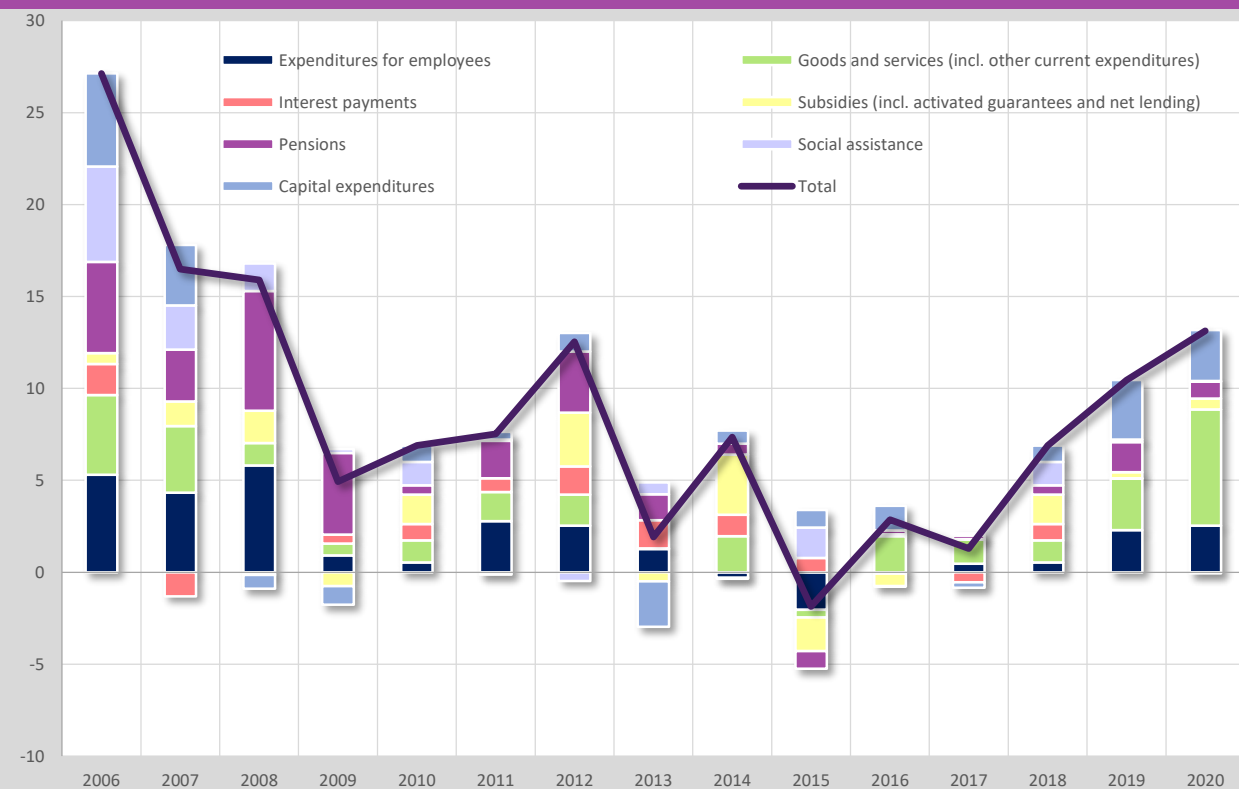
General Government balance and primary balance 2006-2019, in % of GDP



Impact of revenue categories on overall nominal revenue dynamics, in January-April 2020 in p.p



Impact of expenditure categories on overall nominal expenditure dynamics, in January-April 2020 in p.p.



# REPUBLIC OF SERBIA BUDGET

## (preliminary data for 2020)

---

Source: Treasury Administration of the Republic of Serbia

**Table 3. Revenues and Expenditures of the Republic Budget, from 2005 to 2020 in mil. dinars**

A. Revenues and expenditures	2005	2006	2007	2008	2009	2010	2011	2012	2013	2014
<b>I TOTAL REVENUES (1 + 2 + 3)</b>	<b>446,934.8</b>	<b>494,139.2</b>	<b>579,454.2</b>	<b>651,272.8</b>	<b>655,995.0</b>	<b>712,225.1</b>	<b>744,761.2</b>	<b>788,505.0</b>	<b>812,080.7</b>	<b>881,083.3</b>
<b>1. Tax revenues (1.1 + 1.2 + ... + 1.6)</b>	<b>390,283.2</b>	<b>437,112.4</b>	<b>511,261.5</b>	<b>582,893.0</b>	<b>574,644.1</b>	<b>616,607.7</b>	<b>646,597.7</b>	<b>686,828.3</b>	<b>723,389.6</b>	<b>770,958.1</b>
1.1 Personal income tax	50,573.5	63,644.2	62,744.2	74,695.4	71,308.0	75,174.6	70,284.7	46,432.4	43,376.6	44,820.6
1.2 Corporate income tax	9,446.6	16,858.6	27,228.1	34,968.1	29,494.8	29,891.9	34,208.5	48,802.8	53,214.0	63,790.6
1.3 Value added tax	216,006.9	225,196.6	265,464.6	301,689.3	296,927.1	319,369.4	342,445.7	367,471.8	380,624.3	409,564.2
1.4 Excises	71,275.2	81,619.3	93,211.7	100,626.7	119,820.1	135,588.9	152,425.2	180,627.9	204,761.0	212,473.5
1.5 Customs	38,964.7	45,375.0	57,380.9	64,784.3	48,039.8	44,285.5	38,804.7	35,782.8	32,504.3	31,025.8
1.6 Other tax revenue	4,016.2	4,418.6	5,232.0	6,129.3	9,054.3	12,297.5	8,428.9	7,710.5	8,909.5	9,283.4
<b>2. Non-tax revenue</b>	<b>53,987.1</b>	<b>55,829.4</b>	<b>67,447.8</b>	<b>67,635.0</b>	<b>75,395.3</b>	<b>88,947.0</b>	<b>96,222.1</b>	<b>99,288.5</b>	<b>87,338.0</b>	<b>103,668.6</b>
of which: collected interest	962.9	2,598.3	4,129.2	637.2	3,834.4	1,334.1	1,050.9	753.4	1,327.0	2,497.7
<b>3. Grants</b>	<b>2,664.5</b>	<b>1,197.4</b>	<b>744.9</b>	<b>744.8</b>	<b>5,955.6</b>	<b>6,670.3</b>	<b>1,941.4</b>	<b>2,388.3</b>	<b>1,353.0</b>	<b>6,456.6</b>
<b>II TOTAL EXPENDITURES (1 + 2 + 3)</b>	<b>438,803.5</b>	<b>522,861.3</b>	<b>578,818.6</b>	<b>698,771.1</b>	<b>748,640.0</b>	<b>815,148.5</b>	<b>880,567.1</b>	<b>1,001,630.5</b>	<b>1,012,997.9</b>	<b>1,127,944.7</b>
<b>1. Current expenditures (1.1 + 1.2 + ... + 1.7)</b>	<b>405,441.4</b>	<b>478,413.7</b>	<b>538,588.3</b>	<b>640,967.4</b>	<b>699,040.1</b>	<b>755,545.3</b>	<b>824,060.5</b>	<b>930,830.1</b>	<b>953,722.9</b>	<b>1,012,290.8</b>
1.1 Expenditures for employees	88,588.9	121,309.9	152,732.2	180,382.1	184,157.0	190,383.0	215,076.9	238,671.6	250,150.8	250,298.0
1.2 Purchase of goods and services	33,208.2	36,173.8	46,204.9	50,801.2	50,161.1	60,050.4	64,658.1	68,656.6	65,920.7	74,707.8
1.3 Interest payment	17,150.5	19,275.4	14,806.5	13,880.4	20,016.4	30,132.5	40,337.3	63,145.8	89,262.5	110,355.9
1.4 Subsidies	29,140.1	31,752.0	36,252.7	49,374.9	40,875.1	49,511.3	56,277.7	86,597.9	75,632.4	95,536.5
1.5 Contributions to international organizations	8.6	165.3	273.2	271.9	408.4	598.0	641.7	912.7	984.5	871.7
1.6 Transfers to other levels of government	80,377.7	60,024.6	56,854.5	78,062.8	58,238.8	60,734.6	67,315.2	73,357.0	73,043.4	73,661.0
1.7 Transfers to social security organizations	103,922.6	124,397.9	127,900.7	158,882.5	238,803.7	242,581.3	252,793.1	286,726.0	274,455.8	271,109.1
1.8 Social assistance	47,072.7	77,151.8	92,610.2	97,870.4	96,680.9	110,135.1	110,212.7	92,361.6	108,397.2	107,705.4
1.9 Other current expenditures	5,972.1	8,163.0	10,953.3	11,441.3	9,698.7	11,418.9	16,747.8	20,401.0	15,875.6	28,045.4
<b>2. Capital expenditures</b>	<b>28,017.5</b>	<b>33,293.2</b>	<b>26,581.5</b>	<b>39,124.4</b>	<b>30,597.6</b>	<b>31,591.7</b>	<b>28,585.4</b>	<b>34,456.6</b>	<b>21,170.3</b>	<b>31,238.5</b>
<b>3. Net lending</b>	<b>5,344.5</b>	<b>10,663.9</b>	<b>13,132.2</b>	<b>17,062.9</b>	<b>16,814.3</b>	<b>25,336.5</b>	<b>24,649.2</b>	<b>32,605.5</b>	<b>30,207.9</b>	<b>54,764.5</b>
<b>4. Activated guarantees*</b>	<b>0.0</b>	<b>490.4</b>	<b>516.5</b>	<b>1,616.3</b>	<b>2,188.0</b>	<b>2,674.9</b>	<b>3,272.0</b>	<b>3,738.3</b>	<b>7,896.8</b>	<b>29,650.8</b>
<b>III BUDGET SURPLUS / DEFICIT (I-II)</b>	<b>8,131.4</b>	<b>-28,722.0</b>	<b>635.7</b>	<b>-47,498.3</b>	<b>-92,645.0</b>	<b>102,923.4</b>	<b>135,806.0</b>	<b>-213,125.5</b>	<b>-200,917.3</b>	<b>-246,861.4</b>
<b>IV PRIMARY BUDGET SURPLUS/ DEFICIT</b>	<b>24,319.0</b>	<b>-12,044.9</b>	<b>11,313.0</b>	<b>-34,255.1</b>	<b>-76,463.0</b>	<b>-74,125.0</b>	<b>-96,519.5</b>	<b>-150,733.0</b>	<b>-112,981.8</b>	<b>-139,003.2</b>
B. Financing										
<b>V PROCEEDS</b>	<b>48,375.0</b>	<b>175,613.9</b>	<b>42,500.2</b>	<b>40,255.7</b>	<b>271,650.6</b>	<b>337,104.8</b>	<b>461,589.9</b>	<b>551,555.0</b>	<b>644,118.8</b>	<b>618,828.8</b>
1. Privatization	31,120.8	150,773.1	39,232.2	26,084.1	14,189.3	3,781.1	3,093.6	20,431.1	1,963.8	622.2
2. Receipts from repayment of loans	53.9	55.3	78.1	2,495.4	2.6	917.4	1,109.1	1,386.6	2,339.0	1,734.2
3. Domestic borrowing	5,398.5	19,612.7	1,035.8	9,278.9	212,721.0	290,624.0	331,591.5	368,894.6	401,593.6	483,600.5
4. Foreign borrowing	11,801.7	5,172.9	2,154.1	2,397.4	44,737.7	41,782.3	125,795.7	160,842.7	238,222.4	132,871.9
<b>VI EXPENSES</b>	<b>25,807.8</b>	<b>51,819.1</b>	<b>35,392.8</b>	<b>42,725.9</b>	<b>141,972.3</b>	<b>243,487.3</b>	<b>290,677.4</b>	<b>318,157.8</b>	<b>401,235.9</b>	<b>388,460.1</b>
1. Debt repayment to domestic creditors	23,770.2	21,901.3	31,247.7	30,075.3	131,412.3	221,302.3	264,552.4	260,837.9	321,024.1	328,538.9
2. Debt repayment to foreign creditors	2,037.5	29,917.8	4,145.1	7,066.5	10,560.0	22,185.0	22,715.9	43,964.8	80,211.9	46,708.7
3. Acquisition of financial assets	0.0	0.0	0.0	5,584.1	0.0	0.0	3,409.1	13,355.1	0.0	13,212.6
<b>VII NET CHANGE IN STOCK OF CASH (III + V - VI)</b>	<b>30,698.6</b>	<b>95,072.8</b>	<b>7,743.1</b>	<b>-49,968.5</b>	<b>37,033.2</b>	<b>-9,305.8</b>	<b>35,106.5</b>	<b>20,271.7</b>	<b>41,965.6</b>	<b>-16,492.6</b>
<b>VIII NET FINANCING (V - VI - VII = - III)</b>	<b>-8,131.4</b>	<b>28,722.0</b>	<b>-635.7</b>	<b>47,498.3</b>	<b>92,645.0</b>	<b>102,923.4</b>	<b>135,806.0</b>	<b>213,125.5</b>	<b>200,917.3</b>	<b>246,861.4</b>

**Table 3. Revenues and Expenditures of the Republic Budget, from 2005 to 2020 in mil. dinars**

A. Revenues and expenditures	2015**	2016***	2017	2018	2019	January	February	March	April	2020
<b>I TOTAL REVENUES (1 + 2 + 3)</b>	<b>947,837.8</b>	<b>1,041,920.5</b>	<b>1,119,142.1</b>	<b>1,179,184.5</b>	<b>1,274,577.3</b>	<b>110,063.6</b>	<b>94,662.9</b>	<b>91,604.4</b>	<b>83,461.1</b>	<b>379,792.0</b>
<b>1. Tax revenues (1.1 + 1.2 + ... + 1.6)</b>	<b>797,169.2</b>	<b>887,981.4</b>	<b>969,102.7</b>	<b>1,006,879.5</b>	<b>1,103,672.3</b>	<b>97,036.0</b>	<b>83,562.5</b>	<b>81,358.3</b>	<b>74,646.0</b>	<b>336,602.7</b>
1.1 Personal income tax	44,825.2	47,675.4	55,561.1	59,203.5	69,053.8	4,640.2	5,019.0	5,328.4	4,117.0	19,104.6
1.2 Corporate income tax	56,960.7	74,239.2	103,319.3	102,212.0	115,981.5	5,773.4	8,142.1	8,104.8	5,307.6	27,327.8
1.3 Value added tax	416,056.2	453,502.6	479,266.5	499,828.4	550,563.3	48,170.8	41,128.1	44,814.6	42,475.8	176,589.4
1.4 Excises	235,780.7	265,605.9	279,934.3	290,039.3	306,545.7	34,221.3	23,917.6	18,323.5	18,344.0	94,806.3
1.5 Customs	33,320.9	36,426.7	39,707.9	43,649.6	48,093.1	3,432.5	4,543.3	3,944.7	3,555.7	15,476.2
1.6 Other tax revenue	10,225.6	10,531.6	11,313.7	11,946.7	13,434.9	797.7	812.5	842.3	845.9	3,298.4
<b>2. Non-tax revenue</b>	<b>145,204.3</b>	<b>145,376.9</b>	<b>143,099.7</b>	<b>159,236.3</b>	<b>158,582.2</b>	<b>11,230.2</b>	<b>10,747.5</b>	<b>9,984.5</b>	<b>7,775.6</b>	<b>39,737.8</b>
of which: collected interest	227.0	0.0	66.2	956.2	1.8	10.2	67.8	0.1	0.1	78.1
<b>3. Grants</b>	<b>5,464.2</b>	<b>8,562.2</b>	<b>6,939.7</b>	<b>13,068.7</b>	<b>12,322.8</b>	<b>1,797.4</b>	<b>353.0</b>	<b>261.6</b>	<b>1,039.5</b>	<b>3,451.5</b>
<b>II TOTAL EXPENDITURES (1 + 2 + 3)</b>	<b>1,062,758.7</b>	<b>1,049,867.6</b>	<b>1,085,228.0</b>	<b>1,147,000.5</b>	<b>1,261,825.2</b>	<b>97,918.8</b>	<b>107,426.0</b>	<b>137,926.0</b>	<b>150,517.2</b>	<b>493,788.1</b>
<b>1. Current expenditures (1.1 + 1.2 + ... + 1.7)</b>	<b>994,656.8</b>	<b>973,970.2</b>	<b>954,224.1</b>	<b>981,440.9</b>	<b>1,058,833.4</b>	<b>83,214.1</b>	<b>94,153.7</b>	<b>132,393.3</b>	<b>143,913.3</b>	<b>453,674.3</b>
1.1 Expenditures for employees	229,213.7	227,075.9	237,094.8	256,314.1	282,360.3	25,567.8	26,603.9	25,567.6	25,146.8	102,886.2
1.2 Purchase of goods and services	69,330.6	76,831.6	79,090.8	86,077.7	99,124.6	6,162.5	8,732.9	6,466.8	7,754.1	29,116.3
1.3 Interest payment	125,762.8	128,065.5	118,164.3	106,495.4	106,827.3	18,458.8	15,699.4	12,819.4	6,657.6	53,635.2
1.4 Subsidies	110,394.4	95,742.1	87,893.2	91,730.5	111,794.0	6,789.5	5,846.4	15,350.3	10,286.5	38,272.6
1.5 Contributions to international organizations	2,583.0	3,286.8	3,382.0	4,090.8	5,086.9	75.5	689.4	223.2	-0.1	987.9
1.6 Transfers to other levels of government	69,084.6	72,338.7	80,467.3	87,326.5	93,089.3	5,987.0	6,694.3	7,841.4	6,543.9	27,066.6
1.7 Transfers to social security organizations	243,189.4	235,229.6	209,628.8	204,690.2	193,561.6	9,036.9	15,335.2	42,592.7	75,849.0	142,813.9
1.8 Social assistance	125,113.0	108,372.5	109,296.9	109,647.1	119,539.3	8,979.5	9,540.2	9,708.7	10,163.1	38,391.5
1.9 Other current expenditures	19,985.3	27,027.6	29,206.0	35,068.6	47,450.0	2,156.6	5,012.0	11,823.2	1,512.4	20,504.1
<b>2. Capital expenditures</b>	<b>35,744.1</b>	<b>34,095.6</b>	<b>84,974.9</b>	<b>141,217.8</b>	<b>184,210.6</b>	<b>14,337.9</b>	<b>12,400.3</b>	<b>3,259.4</b>	<b>5,938.7</b>	<b>35,936.4</b>
<b>3. Net lending</b>	<b>2,250.4</b>	<b>2,685.0</b>	<b>17,219.8</b>	<b>4,614.4</b>	<b>7,993.2</b>	<b>130.4</b>	<b>160.2</b>	<b>1,579.7</b>	<b>336.2</b>	<b>2,206.5</b>
<b>4. Activated guarantees*</b>	<b>30,107.3</b>	<b>39,116.9</b>	<b>28,809.2</b>	<b>19,727.4</b>	<b>10,788.0</b>	<b>236.4</b>	<b>711.8</b>	<b>693.6</b>	<b>329.1</b>	<b>1,970.9</b>
<b>III BUDGET SURPLUS / DEFICIT (I-II)</b>	<b>-114,920.9</b>	<b>-7,947.1</b>	<b>33,914.1</b>	<b>32,184.0</b>	<b>12,752.1</b>	<b>12,144.8</b>	<b>-12,763.1</b>	<b>-46,321.6</b>	<b>-67,056.2</b>	<b>113,996.0</b>
<b>IV PRIMARY BUDGET SURPLUS / DEFICIT</b>	<b>10,614.9</b>	<b>120,118.4</b>	<b>152,012.2</b>	<b>137,723.2</b>	<b>119,577.6</b>	<b>30,593.4</b>	<b>2,868.5</b>	<b>-33,502.3</b>	<b>-60,398.6</b>	<b>-60,439.0</b>
<b>B. Financing</b>										
<b>V PROCEEDS</b>	<b>574,553.4</b>	<b>451,045.8</b>	<b>479,674.8</b>	<b>424,873.4</b>	<b>728,343.9</b>	<b>34,262.5</b>	<b>45,328.8</b>	<b>31,156.7</b>	<b>105,707.2</b>	<b>216,455.1</b>
1. Privatization	495.2	4,290.1	2,735.4	2,120.1	44,832.0	0.0	21.4	0.0	0.0	21.4
2. Receipts from repayment of loans	962.4	1,509.5	3,182.9	18,682.3	32,239.5	1,695.4	126.0	22.1	171.2	2,014.8
3. Domestic borrowing	546,714.3	415,942.4	358,228.5	293,040.6	346,438.9	30,165.6	39,704.5	30,547.6	97,539.2	197,956.9
4. Foreign borrowing	26,381.5	29,303.8	115,528.0	111,030.4	304,833.5	2,401.5	5,476.9	586.9	7,996.8	16,462.0
<b>VI EXPENSES</b>	<b>488,645.0</b>	<b>498,357.6</b>	<b>517,758.2</b>	<b>463,829.5</b>	<b>612,167.6</b>	<b>18,410.9</b>	<b>40,226.9</b>	<b>33,480.9</b>	<b>86,519.4</b>	<b>178,638.0</b>
1. Debt repayment to domestic creditors	431,860.3	429,433.2	346,166.4	256,580.6	303,424.4	11,783.3	10,979.1	23,374.3	83,352.4	129,489.1
2. Debt repayment to foreign creditors	52,591.7	68,683.5	170,645.8	197,862.3	266,927.0	6,552.0	28,775.9	10,086.0	3,167.0	48,580.9
3. Acquisition of financial assets	4,193.0	240.9	946.0	9,386.6	41,816.3	75.6	471.9	20.6	0.0	568.0
<b>VII NET CHANGE IN STOCK OF CASH (III + V - VI)</b>	<b>-29,012.4</b>	<b>-42,294.3</b>	<b>-4,169.3</b>	<b>-6,772.1</b>	<b>128,928.3</b>	<b>27,996.5</b>	<b>-7,661.2</b>	<b>-48,645.8</b>	<b>-47,868.4</b>	<b>-76,178.9</b>
<b>VIII NET FINANCING (V - VI - VII = - III)</b>	<b>114,920.9</b>	<b>-5,017.5</b>	<b>-33,914.1</b>	<b>-32,184.0</b>	<b>-12,752.1</b>	<b>-12,144.8</b>	<b>12,763.1</b>	<b>46,321.6</b>	<b>67,056.2</b>	<b>113,996.0</b>

\* Not including activated guarantees for PE Roads of Serbia, which are included in foreign creditors debt repayment

\*\*Subsidies incl. RSD 23.4 bln for PE Srbijagas debt and RSD 10.1 bln for subsidies in agriculture. Social assistance incl. RSD 10 bln for military pensions. Total sum included under domestic borrowing

\*\*\* Subsidies incl. RSD 13 bln for Petrohemija debt assumption

**Table 4. Tax Revenues in mil. dinars**

Period	Taxes	Personal income tax	<i>of which: Wage tax*</i>	Corporate income tax	<i>of which: Profit tax</i>	Value added tax	Excises	Customs	Other taxes
	1 = 2 + 4 + 6 + 7 + 8 + 9	2	3	4	5	6	7	8	9
2005 Total	390,283.2	50,573.5	44,028.2	9,446.6	8,075.5	216,006.9	71,275.2	38,964.7	4,016.2
2006 Total	437,112.4	63,644.2	54,124.0	16,858.6	13,417.0	225,196.6	81,619.3	45,375.0	4,418.6
2007 Total	511,261.5	62,744.2	48,849.6	27,228.1	23,351.0	265,464.6	93,211.7	57,380.9	5,232.0
2008 Total	582,893.0	74,695.4	57,191.1	34,968.1	28,465.8	301,689.3	100,626.7	64,784.3	6,129.2
2009 Total	520,614.3	46,631.60	58,310.32	21,212.30	23,211.15	296,927.1	119,820.1	30,918.4	5,104.8
2010 Total	616,607.7	75,174.6	59,619.5	29,891.9	22,490.3	319,369.4	135,588.9	44,285.5	12,297.5
2011 Total	646,597.7	70,284.7	53,723.3	34,208.5	27,750.0	342,445.7	152,425.2	38,804.7	8,428.9
2012 Total	686,828.3	46,432.4	25,568.6	48,802.8	41,148.1	367,471.8	180,627.9	35,782.8	7,710.5
2013 Total	723,389.6	43,376.6	23,629.3	53,214.0	44,738.2	380,624.3	204,761.0	32,504.3	8,909.5
2014 Total	770,958.1	44,820.6	21,970.2	63,790.6	54,044.8	409,564.2	212,473.5	31,025.8	9,283.4
2015 Total	797,169.2	44,825.2	22,093.5	56,960.7	48,603.6	416,056.2	235,780.7	33,320.9	10,225.6
2016 Total	887,981.4	47,675.4	22,806.5	74,239.2	59,896.2	453,502.6	265,605.9	36,426.7	10,531.6
2017 Total	969,102.7	55,561.1	29,744.9	103,319.3	90,127.9	479,266.5	279,934.3	39,707.9	11,313.7
2018	January	77,736.9	3,879.9	2,381.5	6,064.6	5,544.5	32,717.6	2,951.1	711.1
	February	78,982.7	3,893.6	2,497.2	6,842.8	6,171.8	39,587.8	3,149.5	701.3
	March	75,916.7	4,227.2	2,529.7	8,072.6	7,141.0	38,024.9	3,878.3	1006.3
	April	79,853.1	4,384.5	2,730.1	7,689.8	6,494.9	44,790.7	3,483.0	1043.7
	May	76,317.5	4,211.3	2,430.3	8,218.4	7,584.0	38,734.5	3,545.9	1,080.5
	June	99,512.0	5,495.6	2,625.9	24,207.0	22,864.8	42,108.8	3,374.4	1096.8
	July	90,837.1	6,030.1	2,581.9	8,683.0	7,515.2	45,832.1	3,493.2	1111.3
	August	79,000.8	5,580.1	2,588.0	5,983.4	4,943.9	39,508.3	3,854.5	972.0
	September	92,985.6	5,005.1	2,466.8	6,220.3	5,136.6	54,318.2	3,531.9	1199.8
	October	87,705.3	5,306.5	2,643.8	6,386.4	5,331.2	45,851.4	4,475.8	1070.0
	November	82,248.6	4,970.3	2,681.5	6,472.6	5,331.4	38,906.7	4,001.5	931.8
	December	85,783.2	6,219.2	3,414.9	7,371.1	5,579.1	39,447.4	2,812.7	1022.1
Total	1,006,879.5	59,203.5	31,571.6	102,212.0	89,638.4	499,828.4	290,039.3	43,649.6	11,946.7
2019	January	92,739.3	6,208.9	2,486.8	6,292.6	5,475.8	43,914.9	3,061.5	1218.8
	February	88,261.3	4,269.4	2,845.4	7,089.1	6,496.6	52,043.3	3,451.5	1243.1
	March	78,113.0	4,698.2	2,813.0	17,756.2	16,416.6	32,754.3	4,318.2	1027.6
	April	83,821.7	5,715.2	3,123.3	9,052.8	8,154.0	44,179.9	3,876.4	1106.0
	May	87,748.1	4,926.8	2,816.5	7,866.2	6,915.3	42,885.4	3,866.8	1,160.0
	June	100,998.0	6,002.9	2,859.1	21,988.5	20,434.1	41,173.3	3,545.6	1066.9
	July	110,628.1	6,499.2	2,936.0	11,335.5	10,216.3	55,871.5	4,230.0	1215.1
	August	80,836.5	5,666.4	2,919.7	6,610.1	5,099.2	39,250.6	3,911.7	990.9
	September	85,673.5	5,806.3	2,863.3	6,268.6	5,337.9	43,067.6	3,996.4	887.1
	October	102,498.2	6,535.6	2,934.4	7,673.1	5,567.1	56,790.5	4,628.9	1085.7
	November	89,525.3	5,568.8	2,981.7	6,623.0	5,353.7	45,344.6	4,547.2	978.4
	December	102,829.3	7,156.2	3,961.6	7,425.7	5,825.7	53,287.6	4,658.9	1455.3
Total	1,103,672.3	69,053.8	35,540.9	115,981.5	101,292.3	550,563.3	306,545.7	48,093.1	13,434.9
2020	January	97,036.0	4,640.2	2,853.2	5,773.4	5,404.9	48,170.8	3,432.5	797.7
	February	83,562.5	5,019.0	3,093.5	8,142.1	7,158.4	41,128.1	4,543.3	812.5
	March	81,358.3	5,328.4	3,147.6	8,104.8	7,429.6	44,814.6	3,944.7	842.3
	April	74,646.0	4,117.0	2,802.3	5,307.6	4,388.2	42,475.8	3,555.7	845.9
Total	336,602.7	19,104.6	11,896.6	27,327.8	24,381.1	176,589.4	94,806.3	15,476.2	3,298.4

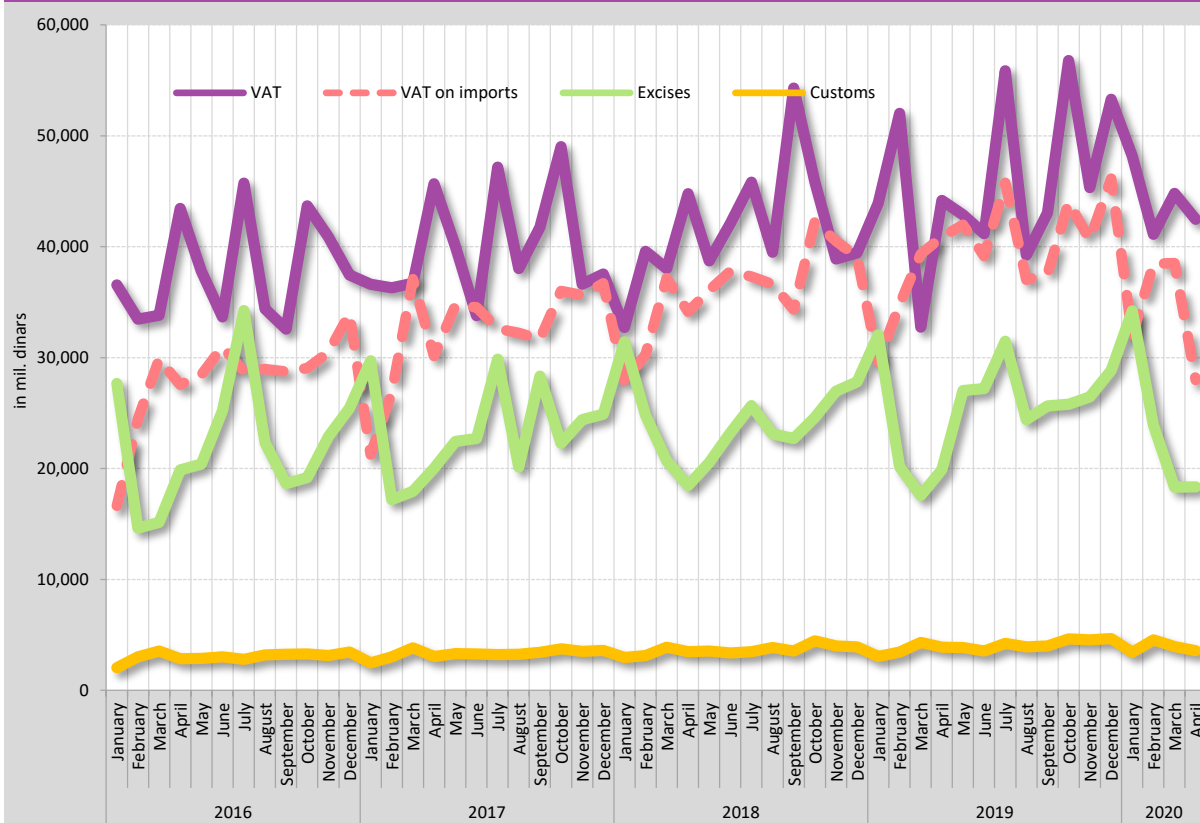
\*The amount of funds based on the 60:40 ratio in favour of Republic Budget was changed to 80:20 in favour of Local Government Budget (70:30 in favour of City of Belgrade), starting from October 2011. Since January 2017, this ratio was changed to 74:26 in favour of municipalities, 77:23 in favour of cities, and 66:34 in favour of City of Belgrade.

**Table 5. Value Added Tax and Excises in mil. dinars**

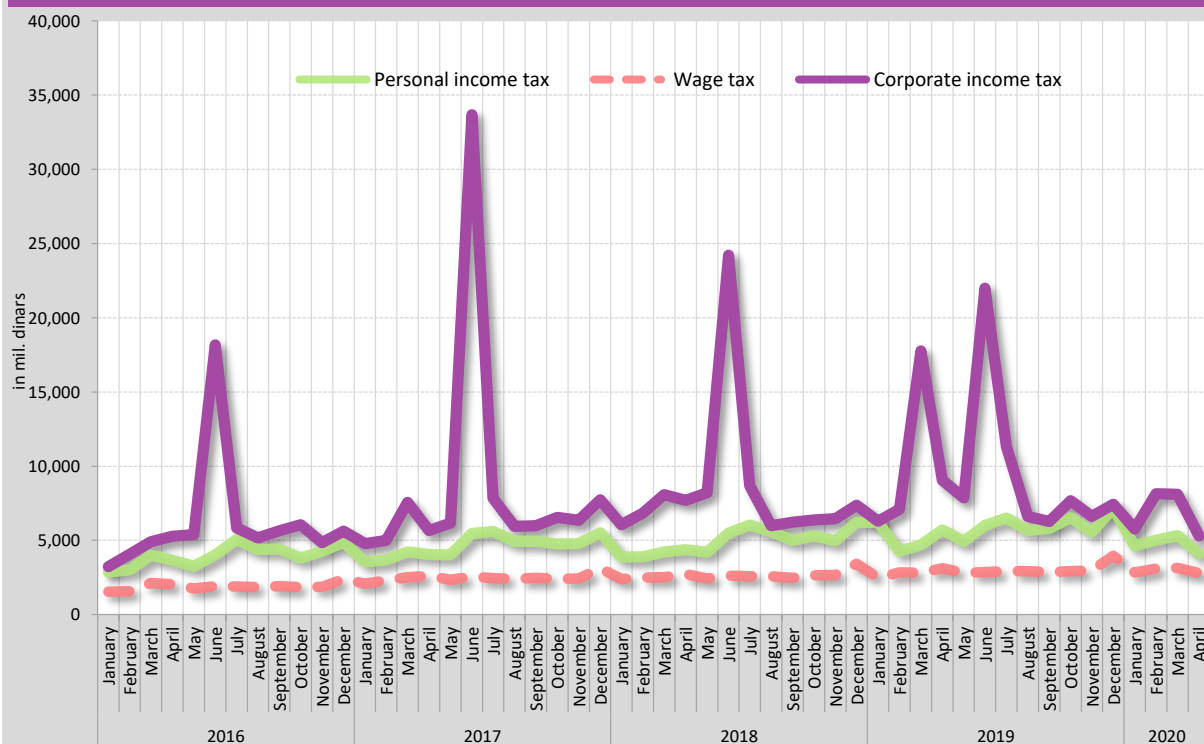
		VAT	VAT - domestic	VAT - imports	Retail sales tax (from previous years)	VAT reimbursement	Excises	Excises on oil derivatives	Tobacco excises	Other excises
Period										
		1 = 2 + 3 + 4	2	3	4	5	6 = 7 + 8 + 9	7	8	9
2017	2005 Total	216,006.9	70,440.9	121,680.2	23,885.9	26,824.3	71,275.2	44,044.8	19,044.5	8,185.9
	2006 Total	225,196.6	68,494.3	150,235.2	6,467.1	57,134.0	81,619.3	45,915.7	26,147.0	9,556.6
	2007 Total	265,464.6	81,678.2	179,238.2	4,548.2	70,732.7	93,211.7	49,107.8	34,371.9	9,732.0
	2008 Total	301,689.3	88,699.2	209,067.2	3,923.0	90,829.7	100,626.7	50,996.8	39,339.9	10,290.0
	2009 Total	296,927.1	120,664.9	173,349.5	2,912.7	70,512.8	119,820.1	36,784.6	28,908.4	54,127.0
	2010 Total	319,369.4	109,087.4	207,649.9	2,632.1	88,549.3	135,588.9	63,798.2	60,770.6	11,020.1
	2011 Total	342,445.7	113,430.7	226,367.9	2,647.1	101,191.0	152,425.2	70,524.6	69,185.8	12,714.8
	2012 Total	367,471.8	114,548.3	250,453.2	2,470.3	121,455.1	180,627.9	90,233.0	76,423.8	13,971.0
	2013 Total	380,624.3	110,141.4	267,844.9	2,638.1	138,247.0	204,761.0	107,176.2	83,752.3	13,832.4
	2014 Total	409,564.2	111,453.8	295,501.1	2,609.3	141,015.9	212,473.5	121,331.5	77,569.0	13,573.0
	2015 Total	416,056.2	97,286.6	315,923.6	2,846.0	163,220.6	235,780.7	127,371.0	90,268.6	18,141.1
	2016 Total	453,502.6	112,648.4	337,899.0	2,955.2	171,314.0	265,605.9	143,933.4	91,766.5	29,906.0
	2017 Total	479,266.5	86,689.7	389,424.4	3,152.4	214,649.4	279,934.3	147,820.9	99,082.2	33,031.2
2018	January	32,717.6	4,642.8	27,830.3	244.5	31,133.8	31,412.6	12,279.0	16,719.1	2,414.5
	February	39,587.8	9,014.2	30,273.5	300.1	12,713.8	24,807.8	13,408.8	8,813.8	2,585.2
	March	38,024.9	655.1	37,151.9	217.9	20,958.6	20,707.3	14,150.4	3,762.4	2,794.4
	April	44,790.7	10,360.6	34,129.1	301.0	16,471.9	18,461.5	11,162.5	4,342.0	2,957.0
	May	38,734.5	2,340.1	36,074.5	319.8	22,983.6	20,526.9	11,366.2	5,895.2	3,265.5
	June	42,108.8	3,940.2	37,804.0	364.6	20,657.8	23,229.4	9,986.7	10,363.9	2,878.8
	July	45,832.1	8,201.1	37,312.7	318.4	23,350.8	25,687.4	11,301.5	11,362.3	3,023.6
	August	39,508.3	2,610.2	36,624.3	273.9	21,963.7	23,102.5	13,860.1	6,430.6	2,811.8
	September	54,318.2	19,770.2	34,343.7	204.3	5,045.1	22,710.4	14,908.7	4,913.9	2,887.7
	October	45,851.4	3,312.0	42,240.4	298.9	29,890.7	24,615.1	14,263.0	7,633.2	2,718.9
	November	38,906.7	-1,967.0	40,526.2	347.4	26,476.1	26,965.6	15,270.1	9,059.8	2,635.8
	December	39,447.4	114.8	39,096.4	236.2	25,125.3	27,812.7	14,837.2	10,179.7	2,795.9
	Total	499,828.4	62,994.3	433,407.0	3,427.1	256,771.3	290,039.3	156,794.2	99,475.9	33,769.2
2019	January	43,914.9	14,086.7	29,602.4	225.7	24,977.3	32,042.7	12,484.4	16,841.2	2,717.0
	February	52,043.3	16,974.8	34,788.7	279.8	4,716.4	20,164.9	12,735.0	4,654.1	2,775.8
	March	32,754.3	-6,818.1	39,323.7	248.7	29,909.9	17,558.6	11,002.2	3,464.4	3,091.9
	April	44,179.9	2,968.9	40,898.3	312.6	28,761.3	19,891.4	12,463.2	4,416.0	3,012.2
	May	42,885.4	537.4	41,973.7	374.4	24,683.5	27,042.9	13,659.0	10,214.9	3,169.0
	June	41,173.3	1,641.8	39,164.5	366.9	23,002.6	27,220.8	12,884.5	11,435.0	2,901.3
	July	55,871.5	9,795.3	45,764.3	311.9	24,411.7	31,476.8	13,908.0	14,652.3	2,916.5
	August	39,250.6	1,915.3	37,017.0	318.3	24,909.8	24,406.8	14,899.1	6,177.0	3,330.7
	September	43,067.6	5,275.4	37,518.8	273.4	23,849.7	25,647.5	16,079.9	6,669.9	2,897.7
	October	56,790.5	12,492.7	44,003.2	294.5	24,549.9	25,784.5	15,041.3	7,867.1	2,876.1
	November	45,344.6	4,328.4	40,626.1	390.1	25,775.1	26,463.3	15,397.8	8,110.2	2,955.3
	December	53,287.6	6,893.8	46,134.9	258.9	25,038.3	28,845.6	14,771.9	11,430.6	2,643.1
	Total	550,563.3	70,092.3	476,815.7	3,655.3	284,585.4	306,545.7	165,326.3	105,932.7	35,286.7
2020	January	48,170.8	15,965.9	31,959.1	245.8	25,176.1	34,221.3	12,474.4	18,916.5	2,830.5
	February	41,128.1	2,331.1	38,467.6	329.4	24,338.9	23,917.6	13,218.7	7,568.3	3,130.6
	March	44,814.6	6,040.0	38,520.6	254.0	19,008.4	18,323.5	11,873.9	3,341.4	3,108.2
	April	42,475.8	14,153.0	27,987.2	335.5	17,968.6	18,344.0	10,193.6	5,694.5	2,455.8
	Total	176,589.4	38,490.1	136,934.6	1,164.7	86,492.0	94,806.3	47,760.6	35,520.6	11,525.1



Taxes on consumption, January 2016-April 2020



Direct taxes, January 2015 - April 2020



**Table 6. Non-tax Revenue in mil. dinars**

		Donations and transfers	Other revenue	Revenues from property	Revenues from sales of goods and services	Other non-tax revenue
Period						
		1	2 = 3 + 4 + 5	3	4	5
	2005 Total	2,664.5	53,987.1	1,421.9	19,125.5	33,439.7
	2006 Total	1,197.4	55,829.4	3,023.5	28,398.1	24,407.8
	2007 Total	744.9	67,447.8	6,745.1	32,842.5	27,860.2
	2008 Total	744.8	67,635.0	2,945.7	39,692.6	24,996.8
	2009 Total	5,956.6	75,395.3	6,855.8	36,338.2	32,201.3
	2010 Total	6,670.3	88,947.0	9,641.0	47,740.8	31,565.2
	2011 Total	1,941.4	96,232.1	14,049.6	45,025.1	37,157.3
	2012 Total	2,388.3	99,288.5	13,901.7	39,085.8	46,301.0
	2013 Total	1,354.0	87,339.0	24,546.7	39,157.3	23,634.9
	2014 Total	6,556.6	103,668.6	2,497.7	23,108.7	78,062.2
	2015 Total	5,464.2	145,204.3	27,980.5	37,637.2	80,995.5
	2016 Total	8,562.2	145,376.9	39,344.1	39,297.1	66,735.7
	2017 Total	6,939.7	143,099.7	36,104.3	38,487.5	68,507.8
2018	January	341.6	8,512.5	1,170.9	2,983.0	4,358.6
	February	225.5	11,301.9	1,362.7	3,185.0	6,754.2
	March	621.4	13,101.7	842.1	3,535.5	8,724.0
	April	427.5	10,849.7	1,053.1	3,590.1	6,206.5
	May	375.8	11,161.7	1,354.2	3,568.6	6,239.0
	June	490.4	21,149.2	720.8	3,106.7	17,321.7
	July	527.5	19,132.5	7,833.7	3,625.3	7,673.5
	August	1,449.4	12,959.2	3,351.4	3,303.4	6,304.4
	September	311.6	9,647.6	1,095.7	3,327.5	5,224.4
	October	738.0	11,291.6	3,491.5	3,272.2	4,527.9
	November	4,572.7	13,473.8	3,050.8	3,734.9	6,688.1
	December	2,987.2	16,654.9	3,068.5	4,085.8	9,500.7
	<b>Total</b>	<b>13,068.7</b>	<b>159,236.3</b>	<b>28,395.3</b>	<b>41,318.2</b>	<b>89,522.8</b>
2019	January	582.4	13,308.7	1,616.4	3,025.2	8,667.1
	February	286.2	11,816.1	1,249.1	3,256.3	7,310.7
	March	438.7	19,959.2	10,174.6	3,096.9	6,687.7
	April	912.3	13,146.5	3,978.2	3,793.7	5,374.6
	May	450.6	6,780.7	1,266.5	3,476.2	2,038.0
	June	768.6	11,651.6	563.9	3,859.2	7,228.5
	July	799.3	14,070.9	2,397.2	3,532.6	8,141.1
	August	791.6	9,322.6	1,435.6	3,128.4	4,758.7
	September	808.8	14,474.6	4,403.6	3,159.3	6,911.7
	October	740.1	15,492.8	2,188.7	3,559.9	9,744.2
	November	1,269.8	14,781.3	2,313.3	3,536.0	8,932.0
	December	4,474.4	13,777.2	1,588.2	4,373.4	7,815.6
	<b>Total</b>	<b>12,322.8</b>	<b>158,582.2</b>	<b>33,175.2</b>	<b>41,797.0</b>	<b>83,610.0</b>
2020	January	1,797.4	11,230.2	1,683.6	3,323.3	6,223.3
	February	353.0	10,747.5	1,028.9	3,724.6	5,994.0
	March	261.6	9,984.5	658.3	2,894.3	6,431.9
	April	1,039.5	7,775.6	1,536.6	1,546.4	4,692.6
	<b>Total</b>	<b>3,451.5</b>	<b>39,737.8</b>	<b>4,907.4</b>	<b>11,488.7</b>	<b>23,341.7</b>

**Table 7. Total Expenditures of the Republic Budget in mil. dinars**

		Period	Total expenditures	Current expenditures	Expenditure for employees	Purchase of goods and services	Interest payment	Subsidies	Grants and transfers
			1 = 2 + 10 + 11 + 12 + 13 + 14	2 = 3 + 4 + 5 + 6 + 7 + 8 + 9	3	4	5	6	7
		2005 Total	464,611.3	405,441.4	88,588.9	33,208.2	17,150.5	29,140.1	184,300.3
		2006 Total	574,680.3	478,413.7	121,309.8	36,173.8	19,275.4	31,752.0	184,422.5
		2007 Total	614,211.2	538,588.2	152,732.2	46,204.9	14,806.5	36,252.6	184,755.2
		2008 Total	741,496.8	640,967.3	180,382.1	50,801.2	13,880.4	49,374.9	236,945.3
		2009 Total	882,704.0	691,131.7	184,157.0	50,161.1	12,108.1	40,875.1	297,042.5
		2010 Total	1,058,635.8	755,545.3	190,383.0	60,050.4	30,132.5	49,511.3	303,315.9
		2011 Total	1,171,244.5	824,060.5	215,076.9	64,658.1	40,337.3	56,277.7	320,108.3
		2012 Total	1,319,788.3	930,830.1	238,671.6	68,656.6	63,145.8	86,597.9	360,083.0
		2013 Total	1,414,233.9	953,722.9	250,150.8	65,920.7	89,262.5	75,632.4	347,499.2
		2014 Total	1,516,404.8	1,012,290.8	250,298.0	74,707.8	110,355.9	95,536.5	344,770.1
		2015 Total	1,519,045.9	994,656.8	229,213.7	69,330.6	125,762.8	110,394.4	314,857.1
		2016 Total	1,506,423.4	973,970.2	227,075.9	76,831.6	128,065.5	95,742.1	310,855.0
		2017 Total	1,553,905.8	954,224.1	237,094.8	79,090.8	118,164.3	87,893.2	293,478.1
2018		January	85,004.9	59,639.3	21,341.3	4,153.9	3,648.9	3,436.2	16,476.0
		February	155,695.5	86,270.5	21,532.3	5,639.3	20,199.8	5,441.0	22,701.2
		March	172,130.9	87,044.9	21,156.8	7,044.1	17,902.4	7,649.7	21,663.7
		April	158,607.8	82,723.2	21,219.5	6,548.1	11,718.1	7,560.4	24,580.1
		May	101,766.3	72,766.0	21,529.2	7,512.2	2,516.8	11,696.6	17,913.4
		June	121,501.3	80,413.5	21,610.7	7,184.9	7,115.4	5,986.1	26,324.7
		July	110,482.2	79,231.3	21,261.2	6,777.8	9,654.4	6,149.2	23,703.4
		August	125,220.4	76,419.4	21,047.2	6,498.6	8,088.1	6,194.3	22,326.2
		September	107,553.6	84,379.3	21,336.1	6,114.4	12,815.1	5,445.4	25,782.5
		October	105,096.2	72,624.8	21,043.8	6,846.8	4,396.4	5,526.9	21,969.7
		November	118,973.2	83,301.4	21,254.0	7,196.0	2,630.3	7,294.2	30,811.2
		December	219,502.0	107,538.0	21,981.8	14,561.6	5,809.7	17,210.4	34,905.9
		Total	1,581,534.4	972,351.4	256,314.1	86,077.7	106,495.4	89,590.5	289,158.0
2019		January	142,302.6	65,310.3	16,736.2	4,966.0	8,455.7	2,596.8	18,614.7
		February	205,502.8	93,101.6	18,717.2	6,714.6	24,005.0	7,428.9	23,196.3
		March	106,924.0	89,109.4	18,469.3	7,557.4	13,412.7	14,406.0	22,618.6
		April	124,316.4	86,700.1	18,441.6	8,550.1	8,272.9	7,828.9	24,988.8
		May	125,728.5	69,349.9	18,831.5	7,891.0	2,564.8	9,590.9	17,564.9
		June	266,219.1	84,813.5	18,735.8	7,900.4	12,260.2	7,093.6	25,560.2
		July	103,388.4	77,748.7	18,452.3	8,015.1	9,188.7	7,429.2	21,720.8
		August	106,253.5	72,347.7	18,456.5	7,799.8	6,220.8	5,681.6	21,602.7
		September	109,000.6	77,922.2	18,325.7	7,714.1	11,659.0	6,054.3	22,841.8
		October	120,692.2	84,195.6	18,479.3	8,466.3	5,144.6	18,039.6	21,631.2
		November	216,903.0	88,941.1	18,326.9	10,010.7	2,929.1	9,743.1	34,021.0
		December	193,399.4	101,526.9	20,250.2	13,539.2	2,713.7	15,901.0	29,748.3
		Total	1,820,630.6	991,067.0	222,222.4	99,124.6	106,827.3	111,794.0	284,109.3
2020		January	120,239.4	87,527.6	20,254.6	6,162.5	18,458.8	6,789.5	15,099.4
		February	147,018.9	94,013.7	20,496.8	8,732.9	15,699.4	5,846.4	22,718.9
		March	175,423.0	138,749.2	20,372.5	6,466.8	12,819.4	15,350.3	50,657.3
		April	313,189.7	220,805.0	20,198.5	7,754.1	6,657.6	10,286.5	82,392.8
		Total	755,871.1	541,095.5	81,322.5	29,116.3	53,635.2	38,272.6	170,868.4

**Table 7. Total Expenditures of the Republic Budget in mil. dinars**

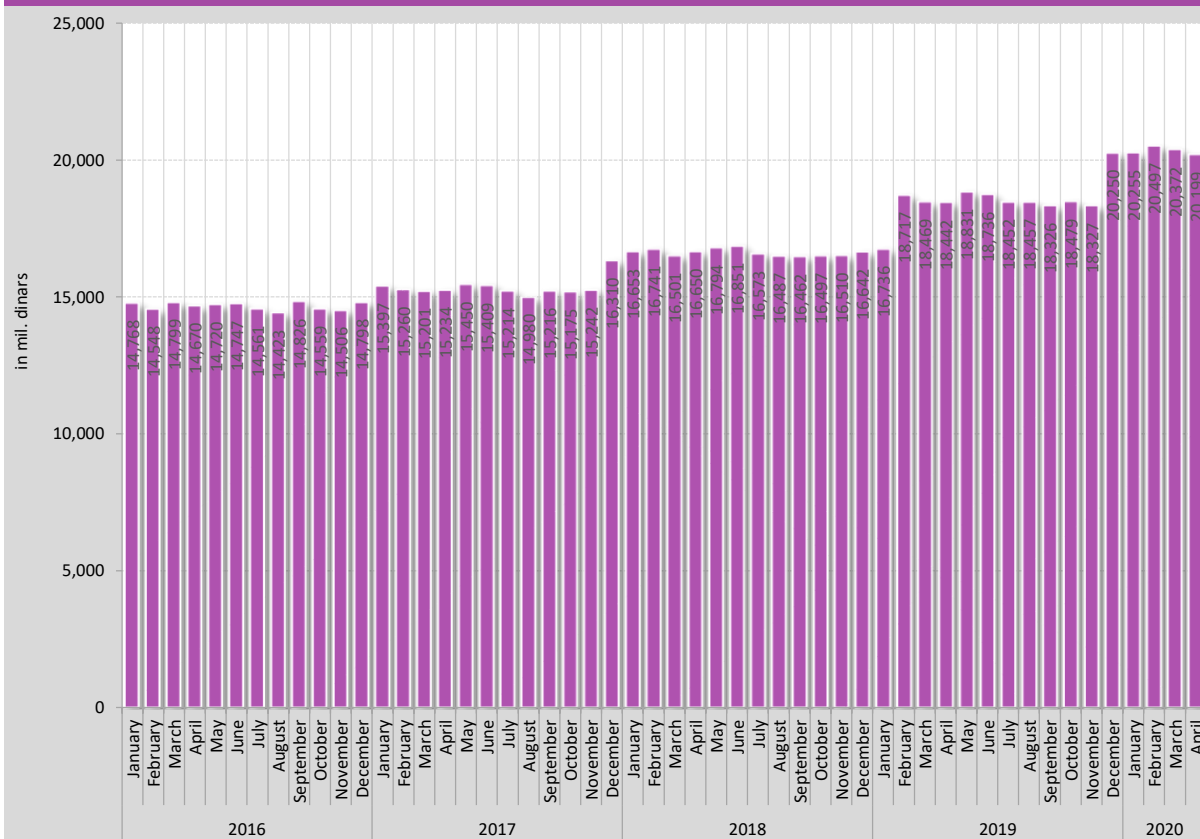
		Social assistance	Other current expenditures	Capital expenditures	Activated guarantees*	Net lending	Debt repayment	Acquisition of financial assets
Period		8	9	10	11	12	13	14
	2005 Total	47,072.7	5,980.7	28,017.5	0.0	5,344.5	25,807.8	0.0
	2006 Total	77,151.8	8,328.4	33,293.2	490.4	10,663.9	51,819.1	0.0
	2007 Total	92,610.2	11,226.5	26,581.5	516.5	13,132.2	35,392.8	0.0
	2008 Total	97,870.4	11,713.1	39,124.4	1,616.3	17,062.9	37,141.9	5,584.1
	2009 Total	96,680.9	10,107.1	30,597.6	2,188.0	16,814.3	141,972.3	0.0
	2010 Total	110,135.1	12,017.0	31,591.7	25,336.5	2,674.9	243,487.3	0.0
	2011 Total	110,212.7	17,389.5	28,585.4	3,272.0	24,649.2	287,268.3	3,409.1
	2012 Total	92,361.6	21,313.7	34,456.6	3,738.3	32,605.5	304,802.7	13,355.1
	2013 Total	108,397.2	16,860.0	21,170.3	7,896.8	30,207.9	401,235.9	0.0
	2014 Total	107,705.4	28,917.1	31,238.5	29,650.8	54,764.5	375,247.5	13,212.6
	2015 Total	125,113.0	19,985.3	35,744.1	30,107.3	2,250.4	484,452.0	4,193.0
	2016 Total	108,372.5	27,027.6	34,095.6	39,116.9	2,685.0	498,116.7	240.9
	2017 Total	109,296.9	29,206.0	81,036.6	28,809.2	12,808.7	517,699.0	946.0
2018	January	8,953.6	1,629.4	3,611.6	777.6	436.2	21,754.0	0.0
	February	9,468.7	1,288.2	5,616.6	561.8	1,573.3	63,031.0	777.4
	March	8,818.0	2,810.3	9,933.9	2,685.2	395.9	73,643.4	1,508.7
	April	8,948.8	2,148.2	7,068.6	883.6	300.6	68,766.2	49.9
	May	9,390.6	2,207.0	8,649.6	611.3	176.5	20,308.8	42.0
	June	9,095.9	3,095.8	12,547.3	2,998.2	491.5	26,746.1	1,794.4
	July	9,023.1	2,662.2	8,221.3	4,534.8	173.4	22,988.7	40.9
	August	9,256.6	3,008.3	27,345.5	501.5	111.0	21,003.8	451.7
	September	8,765.9	4,119.8	3,750.5	2,066.8	160.4	19,239.2	184.6
	October	9,566.6	3,274.7	13,986.6	1,087.5	6.4	18,484.9	0.0
	November	9,916.2	4,199.4	9,261.7	284.4	594.7	26,256.7	153.4
	December	8,443.3	4,625.3	25,973.6	2,734.7	194.5	81,606.8	4,383.6
	Total	109,647.1	35,068.6	135,966.8	19,727.4	4,614.4	463,829.5	9,386.6
2019	January	11,999.7	1,941.2	12,640.2	255.4	199.3	61,964.7	2,387.4
	February	10,211.4	2,828.2	2,684.4	534.7	219.1	109,055.0	661.8
	March	10,374.8	2,270.6	8,269.5	1,511.3	195.9	9,509.1	36.0
	April	10,240.0	8,377.8	14,757.2	425.7	159.2	22,561.2	297.9
	May	9,863.9	3,043.0	13,201.1	559.7	148.8	40,639.9	2,537.6
	June	9,989.6	3,273.7	7,277.1	1,769.7	168.8	168,968.9	5,159.6
	July	9,746.6	3,196.0	13,592.8	805.8	220.0	12,038.8	8.1
	August	9,250.9	3,335.4	13,565.7	1,264.8	403.8	20,287.3	52.9
	September	8,954.5	2,372.8	13,004.1	1,484.1	270.6	17,722.2	352.1
	October	9,424.0	3,010.6	10,979.5	350.8	551.0	24,576.3	940.8
	November	9,403.6	4,506.6	11,244.5	605.3	2,049.0	91,164.3	25,553.2
	December	10,080.2	9,294.2	54,363.7	1,220.7	207.7	33,680.0	3,828.9
	Total	119,539.3	47,450.0	175,579.7	10,788.0	4,793.2	612,167.6	41,816.3
2020	January	8,979.5	11,783.3	14,225.4	236.4	130.4	18,410.9	75.6
	February	9,540.2	10,979.1	12,306.5	711.8	160.2	40,226.9	471.9
	March	9,708.7	23,374.3	3,172.3	693.6	1,579.7	33,480.9	20.6
	April	10,163.1	83,352.4	5,865.3	329.1	336.2	86,519.4	0.0
	Total	38,391.5	129,489.1	35,569.5	1,970.9	2,206.5	178,638.0	568.0

\* not including activated guarantees for PE Roads of Serbia, which are included in debt repayment to foreign creditors

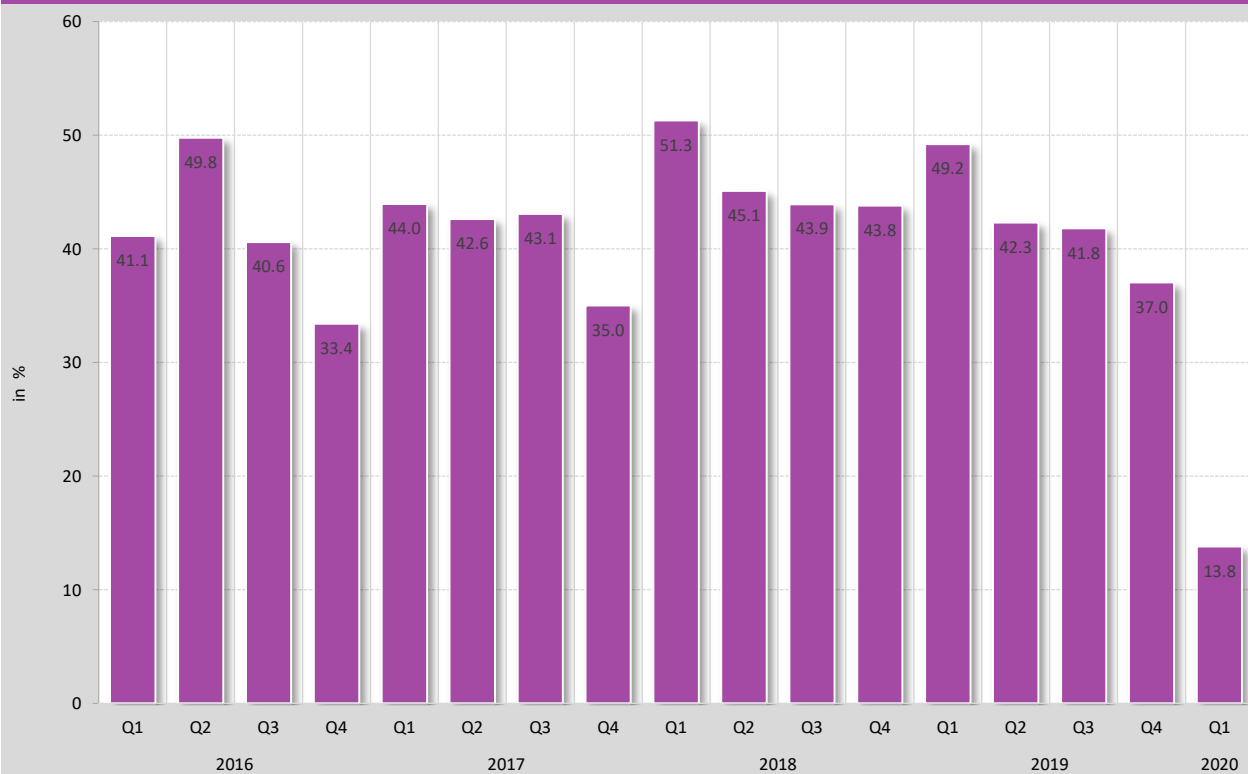
**Table 8. Total Expenditures for Employees in State Administration in mil. dinars**

Period		Expenditure for employees	Wages and salaries	Social contributions (by employer)	Other expenditure for employees
		1 = 2 + 3 + 4	2	3	4
	2005 Total	88,588.9	71,158.3	14,130.4	3,300.2
	2006 Total	121,309.8	93,554.8	18,539.0	9,216.1
	2007 Total	152,732.2	119,931.1	23,511.0	9,290.1
	2008 Total	180,382.1	139,169.8	27,190.4	14,021.9
	2009 Total	184,157.0	97,344.2	19,077.9	67,734.9
	2010 Total	190,383.0	149,872.0	29,555.3	10,955.7
	2011 Total	215,076.9	164,168.6	32,490.5	18,417.7
	2012 Total	238,671.6	181,332.3	36,108.5	21,230.9
	2013 Total	250,150.8	191,201.5	38,202.9	20,746.4
	2014 Total	250,298.0	192,532.1	38,444.8	19,321.1
	2015 Total	229,213.7	175,026.4	35,174.5	19,012.7
	2016 Total	227,075.9	175,925.8	35,446.9	15,703.2
	2017 Total	237,094.8	184,089.1	37,149.3	15,856.4
2018	January	21,341.3	16,653.4	3,351.8	1,336.0
	February	21,532.3	16,740.6	3,388.5	1,403.2
	March	21,156.8	16,500.8	3,339.5	1,316.5
	April	21,219.5	16,650.3	3,355.7	1,213.6
	May	21,529.2	16,794.2	3,400.9	1,334.1
	June	21,610.7	16,851.0	3,402.9	1,356.8
	July	21,261.2	16,573.1	3,341.4	1,346.7
	August	21,047.2	16,487.2	3,325.6	1,234.4
	September	21,336.1	16,461.9	3,315.9	1,558.2
	October	21,043.8	16,497.5	3,319.7	1,226.6
	November	21,254.0	16,509.7	3,317.5	1,426.8
	December	21,981.8	16,641.5	3,343.8	1,996.4
Total		256,314.1	199,361.3	40,203.4	16,749.4
2019	January	21,286.0	16,736.2	3,227.4	1,322.4
	February	23,842.5	18,717.2	3,625.5	1,499.7
	March	23,389.8	18,469.3	3,592.4	1,328.1
	April	23,321.1	18,441.6	3,570.8	1,308.7
	May	23,805.9	18,831.5	3,658.8	1,315.6
	June	23,755.1	18,735.8	3,635.0	1,384.3
	July	23,371.6	18,452.3	3,575.6	1,343.7
	August	23,333.9	18,456.5	3,568.1	1,309.3
	September	23,220.7	18,325.7	3,552.3	1,342.7
	October	23,403.9	18,479.3	3,586.9	1,337.6
	November	23,291.1	18,326.9	3,543.4	1,420.8
	December	26,338.7	20,250.2	3,925.8	2,162.7
Total		282,360.3	222,222.4	43,062.2	17,075.7
2020	January	25,567.8	20,254.6	3,815.8	1,497.4
	February	26,603.9	20,496.8	3,876.2	2,230.9
	March	25,567.6	20,372.5	3,860.2	1,335.0
	April	25,146.8	20,198.5	3,805.0	1,143.2
	Total	102,886.2	81,322.5	15,357.2	6,206.6

### Wages and salaries in state administration, January 2016-April 2020



### Share of wages and salaries of state administration in total expenditures of the Republic budget, quarterly



**Table 9. Expenditure for Interest Payments in mil. dinars**

		Interest payments	Domestic interest payments	Foreign interest payments	Interest payments on activated contingent liabilities	Borrowing related charges
Period						
		1 = 2 + 3 + 4 + 5	2	3	4	5
	2005 Total	17,150.5	2,427.4	14,466.8	0.0	256.3
	2006 Total	19,275.4	2,316.2	16,387.0	207.5	364.8
	2007 Total	14,806.5	2,312.5	11,917.9	468.2	107.8
	2008 Total	13,880.4	948.2	11,118.8	1,793.3	20.1
	2009 Total	12,108.1	2,500.7	7,421.8	1,905.0	280.5
	2010 Total	30,132.5	11,031.3	16,472.8	2,291.3	337.1
	2011 Total	40,337.3	18,707.2	18,757.5	2,582.6	289.9
	2012 Total	63,145.8	32,009.1	26,665.3	3,828.4	643.1
	2013 Total	89,262.5	46,039.1	35,987.6	6,431.1	804.6
	2014 Total	110,355.9	56,539.1	44,676.1	8,347.3	793.4
	2015 Total	125,762.8	63,023.5	54,514.6	7,402.9	821.8
	2016 Total	128,065.5	65,747.1	55,669.0	6,032.7	616.7
	2017 Total	118,164.3	60,813.4	53,429.0	3,153.3	768.6
	2018 Total					
2018	January	3,648.9	2,623.2	867.5	49.5	108.7
	February	20,199.8	14,541.9	4,842.6	742.6	72.8
	March	17,902.4	7,310.0	9,891.2	140.4	560.8
	April	11,718.1	10,147.0	1,517.9	25.0	28.2
	May	2,516.8	1,357.6	1,030.3	45.5	83.4
	June	7,115.4	2,527.9	4,337.4	189.4	60.7
	July	9,654.4	7,115.5	2,225.7	147.2	166.0
	August	8,088.1	1,900.6	5,424.0	717.1	46.4
	September	12,815.1	2,374.0	10,291.5	95.3	54.3
	October	4,396.4	3,198.9	1,115.5	63.4	18.7
	November	2,630.3	1,284.6	1,181.8	13.3	150.6
	December	5,809.7	809.7	4,726.0	147.6	126.3
	Total	106,495.4	55,190.9	47,451.4	2,376.2	1,476.8
	2019 Total					
	January	8,455.7	6,534.5	1,704.9	132.6	83.6
	February	24,005.0	18,004.6	5,304.5	667.8	28.2
	March	13,412.7	2,741.4	10,552.2	82.5	36.7
	April	8,272.9	6,526.9	1,635.3	28.6	82.1
	May	2,564.8	1,358.5	1,053.1	18.0	135.1
	June	12,260.2	3,402.0	8,719.2	90.4	48.6
	July	9,188.7	6,945.8	1,801.5	98.9	342.6
	August	6,220.8	1,653.9	3,700.7	742.8	123.5
	September	11,659.0	3,090.5	8,419.0	79.9	69.7
	October	5,144.6	2,415.2	2,684.9	21.2	23.3
	November	2,929.1	176.1	2,513.2	29.5	210.4
	December	2,713.7	701.7	1,518.1	86.5	407.3
	Total	106,827.3	53,551.1	49,606.7	2,078.4	1,591.1
	2020 Total					
	January	18,458.8	16,388.8	1,808.2	112.9	148.9
	February	15,699.4	13,064.2	1,988.4	626.9	19.9
	March	12,819.4	3,020.0	9,088.3	45.5	665.6
	April	6,657.6	4,796.7	1,769.1	24.4	67.4
	Total	53,635.2	37,269.7	14,654.0	809.7	901.8

**Table 10. Subsidies from the Republic Budget in mil. dinars**

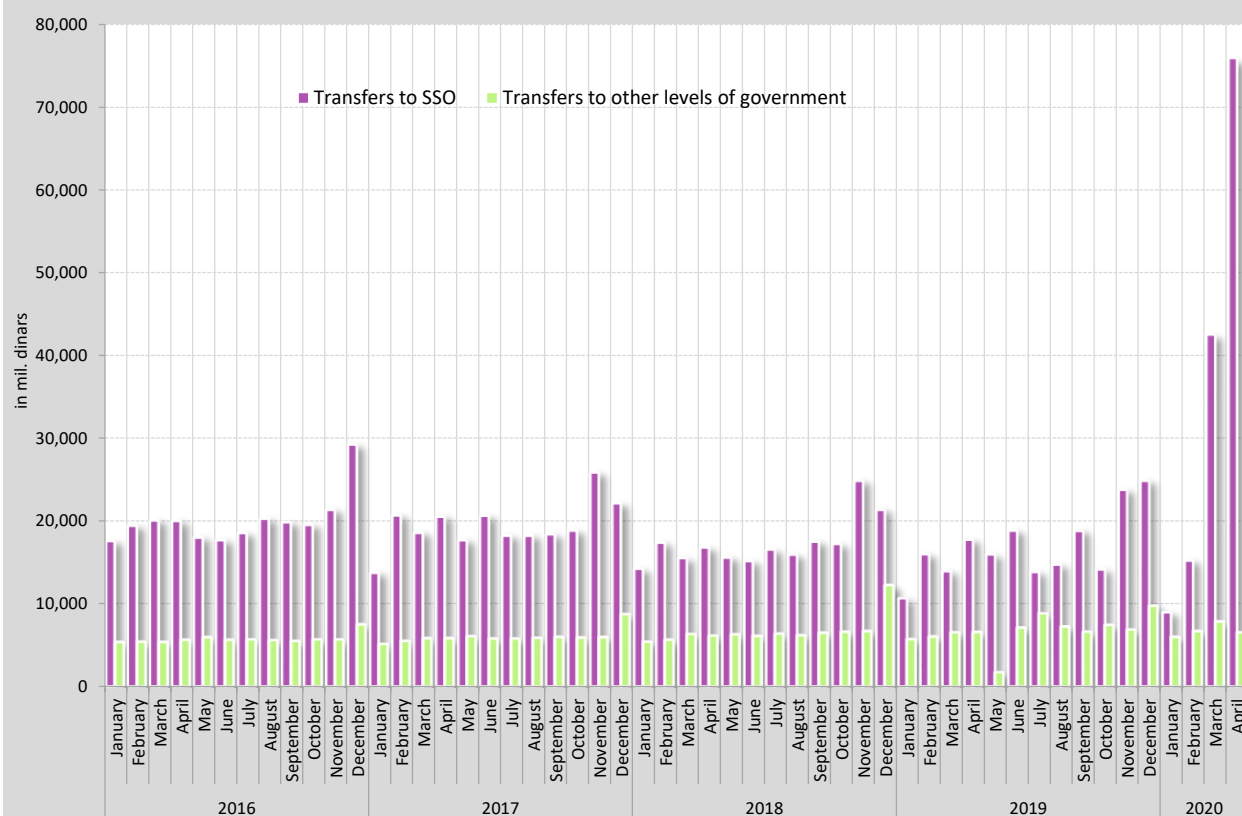
		Subsidies	Subsidies through Development fund	Agriculture subsidies	Subsidies for Railways	Tourism subsidies	Other subsidies
Period							
		1 = 2 + 3 + 4 + 5 + 6	2	3	4	5	6
	2005 Total	29,140.1	4,990.0	8,961.2	8,050.3	343.1	6,795.5
	2006 Total	31,752.0	4,106.5	11,180.7	8,893.5	920.9	6,650.4
	2007 Total	36,252.6	3,258.0	12,754.3	10,600.0	1,738.3	7,902.0
	2008 Total	49,374.9	3,931.8	25,309.9	11,123.0	2,581.9	6,428.3
	2009 Total	40,875.1	3,519.8	16,694.3	12,691.1	1,588.2	6,381.8
	2010 Total	49,511.3	4,192.0	22,863.9	12,400.0	2,524.9	7,530.6
	2011 Total	56,277.7	3,730.0	18,020.1	16,055.3	2,872.3	15,600.0
	2012 Total	86,597.9	23,975.8	29,547.1	13,810.0	2,500.9	16,764.0
	2013 Total	75,632.4	14,434.1	29,866.0	13,065.0	1,121.5	15,799.0
	2014 Total	95,536.5	18,685.7	37,081.3	13,270.5	353.5	26,145.4
	2015 Total	110,394.4	12,758.0	35,722.7	11,817.8	1,130.0	48,965.9
	2016 Total	95,742.1	13,914.4	26,229.5	13,782.3	1,209.7	40,606.3
	2017 Total	87,893.2	14,764.3	30,463.1	19,558.0	1,064.3	22,043.5
2018	January	3,436.2	22.5	0.0	920.3	0.0	2,493.4
	February	5,441.0	0.0	121.2	3,711.7	0.0	1,608.1
	March	7,649.7	2,464.3	2,095.8	916.3	126.0	2,047.2
	April	7,560.4	49.4	4,617.4	916.3	52.0	1,925.3
	May	11,696.6	3,622.8	5,382.8	916.3	69.3	1,705.5
	June	5,986.1	311.2	1,650.8	916.3	36.8	3,071.1
	July	6,149.2	1,036.5	2,128.2	916.3	87.8	1,980.4
	August	6,194.3	701.9	2,313.3	1,066.3	95.9	2,016.8
	September	5,445.4	1,260.2	1,863.5	956.3	103.4	1,262.0
	October	5,526.9	1,034.3	2,213.3	956.3	41.5	1,281.5
	November	7,294.2	1,892.9	2,255.1	916.3	109.8	2,120.1
	December	17,210.4	2,570.8	7,150.4	1,829.7	144.2	5,515.2
	Total	89,590.5	14,966.8	31,791.6	14,938.7	866.8	27,026.5
2019	January	2,596.8	489.1	0.2	920.3	0.0	1,187.2
	February	7,428.9	301.2	625.4	2,251.1	1.7	4,249.4
	March	14,406.0	1,997.9	8,282.9	2,316.3	126.3	1,682.6
	April	7,828.9	116.6	3,872.2	916.3	55.1	2,868.7
	May	9,590.9	2,889.9	2,494.6	1,342.3	87.2	2,776.9
	June	7,093.6	166.6	2,817.9	1,101.6	95.2	2,912.3
	July	7,429.2	1,492.8	2,669.0	916.3	69.9	2,281.3
	August	5,681.6	156.6	2,540.5	916.3	57.1	2,011.1
	September	6,054.3	180.9	1,568.1	916.3	58.0	3,331.0
	October	18,039.6	2,491.3	3,356.0	1,416.3	89.3	10,686.7
	November	9,743.1	2,456.8	3,342.1	916.3	117.7	2,910.1
	December	15,901.0	2,714.9	6,286.2	1,154.3	183.2	5,562.4
	Total	111,794.0	15,454.7	37,855.1	15,083.9	940.5	42,459.7
2020	January	6,789.5	957.1	3,030.4	1,107.6	0.0	1,694.3
	February	5,846.4	1,244.7	1,647.0	1,107.6	46.0	1,801.0
	March	15,350.3	246.5	9,321.7	1,107.6	75.9	4,598.7
	April	10,286.5	6.1	4,804.4	908.6	9.1	4,558.2
	Total	38,272.6	2,454.4	18,803.5	4,231.3	131.0	12,652.3



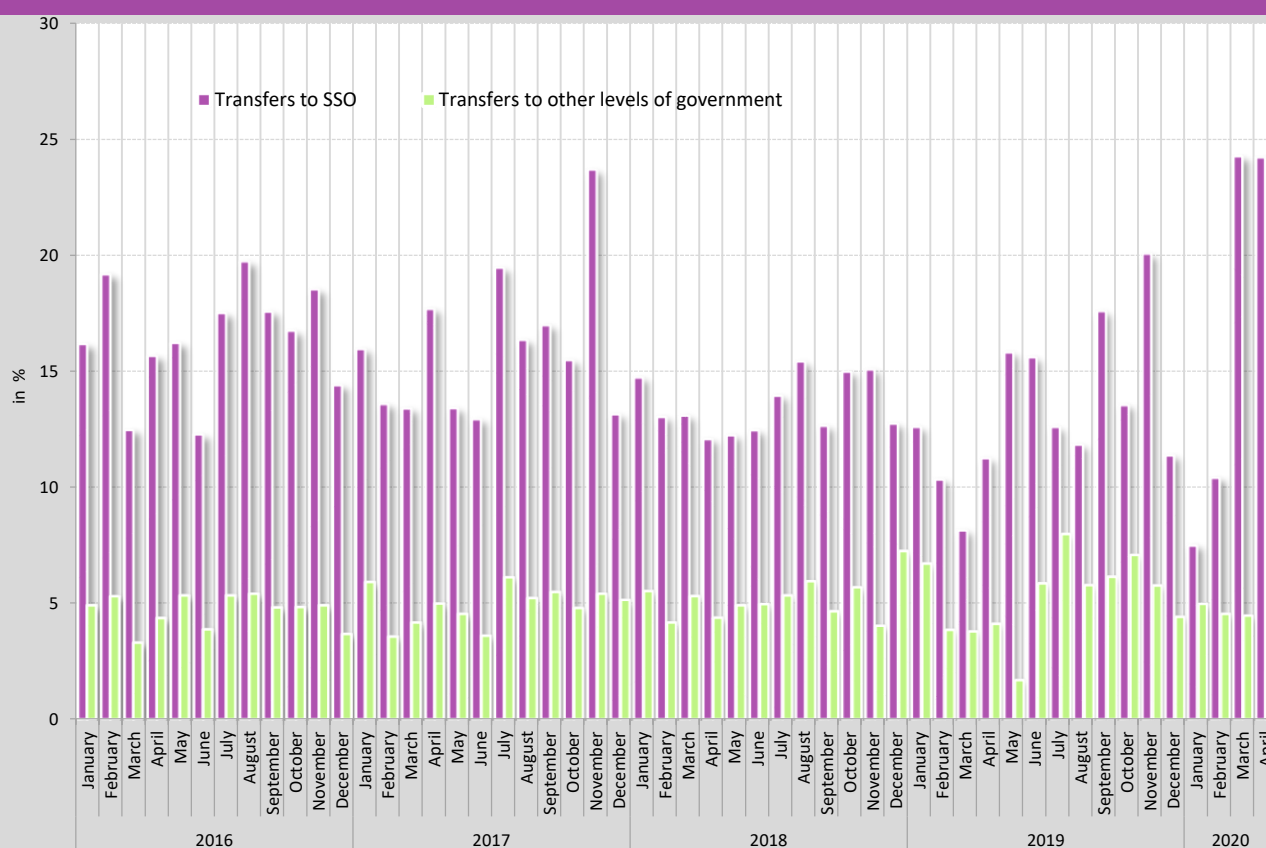
**Table 11. Transfers and Grants from the Republic Budget in mil. dinars**

Period	Transfers and grants	Grants to international organizations	Transfers to other levels of government	Transfers to SSO	Transfers to Pension and Disability Fund	Transfers to Health Insurance Fund	Transfers to Unemployment Fund	Transfers to Military Health Insurance Fund
	1 = 2 + 3 + 4	2	3	4 = 5 + 6 + 7 + 8	5	6	7	8
2005 Total	184,308.8	8.6	80,377.7	103,922.6	92,403.5	2,800.0	8,719.2	0.0
2006 Total	184,587.8	165.3	60,024.6	124,397.9	113,149.1	448.7	10,800.0	0.0
2007 Total	185,028.4	273.2	56,854.5	127,900.7	110,334.2	3,832.2	13,734.3	0.0
2008 Total	237,217.1	271.9	78,914.3	158,030.9	136,067.4	6,349.5	15,614.0	0.0
2009 Total	297,450.9	408.4	58,238.8	238,803.7	214,776.2	4,052.5	19,975.0	0.0
2010 Total	303,914.0	598.0	60,734.6	242,581.3	218,884.1	1,897.2	21,800.0	0.0
2011 Total	320,750.0	641.7	67,315.2	252,793.1	236,476.4	576.7	15,740.0	0.0
2012 Total	360,995.7	912.7	73,357.0	286,726.0	272,087.1	1,764.2	12,874.8	0.0
2013 Total	348,483.7	984.5	73,043.4	274,455.8	262,292.9	1,161.2	10,477.5	524.2
2014 Total	345,641.8	871.7	73,661.0	271,109.1	251,246.8	10,101.2	9,279.4	481.7
2015 Total	314,857.1	2,583.0	69,084.6	243,189.4	211,243.9	22,135.5	9,356.4	453.7
2016 Total	310,855.0	3,286.8	72,338.7	235,229.6	205,492.4	21,425.5	7,872.6	439.1
2017 Total	293,478.1	3,382.0	80,467.3	209,628.8	185,142.7	19,323.0	4,726.2	436.9
2018	January	16,476.0	34.6	5,707.5	10,733.9	10,142.2	554.3	37.4
	February	22,701.2	554.0	6,023.3	16,123.9	15,541.6	516.7	35.6
	March	21,663.7	1,077.5	6,547.6	14,038.6	13,318.6	658.9	36.1
	April	24,580.1	163.3	6,554.8	17,861.9	15,143.5	2,651.6	36.8
	May	17,913.4	79.7	1,732.4	16,101.3	12,980.7	3,039.8	35.8
	June	26,324.7	243.7	7,110.8	18,970.1	13,772.6	5,057.1	35.5
	July	23,703.4	959.9	8,796.4	13,947.1	12,672.9	1,159.1	35.1
	August	22,326.2	250.1	7,243.7	14,832.5	13,140.0	1,577.1	35.3
	September	25,782.5	236.3	6,610.2	18,936.1	14,110.5	4,740.0	35.6
	October	21,969.7	280.2	7,437.0	14,252.5	13,129.9	1,086.6	36.0
	November	30,811.2	42.9	6,873.2	23,895.1	21,579.1	2,240.4	35.6
	December	34,905.9	168.6	9,740.1	24,997.1	16,630.3	8,330.1	36.7
	Total	289,158.0	4,090.8	80,377.0	204,690.2	172,161.8	31,611.6	431.8
2019	January	18,614.7	70.0	5,266.6	13,278.1	12,600.6	584.7	35.3
	February	23,196.3	498.7	6,864.4	15,833.1	15,145.2	589.2	36.3
	March	22,618.6	1,309.5	6,204.9	15,104.1	14,336.9	668.4	36.3
	April	24,988.8	333.2	7,862.5	16,793.1	13,998.9	2,680.7	36.0
	May	17,564.9	150.8	4,407.6	13,006.5	12,314.4	584.3	35.3
	June	25,560.2	1,079.4	7,998.1	16,482.7	13,283.2	3,085.3	36.7
	July	21,720.8	1,050.3	6,440.1	14,230.4	12,638.4	1,437.7	36.8
	August	21,602.7	70.5	6,848.2	14,684.0	12,934.8	1,594.7	37.1
	September	22,841.8	131.3	6,873.3	15,837.2	13,095.0	2,594.0	35.7
	October	21,631.2	42.0	7,410.8	14,178.5	12,874.4	1,161.0	35.6
	November	34,021.0	88.0	7,921.8	26,011.2	21,723.6	4,189.0	36.1
	December	29,748.3	263.2	11,362.5	18,122.7	12,915.1	5,134.4	35.7
	Total	284,109.3	5,086.9	85,460.8	193,561.6	167,860.4	24,303.4	432.9
2020	January	15,099.4	75.5	5,987.0	9,036.9	7,151.1	1,810.7	37.1
	February	22,718.9	689.4	6,694.3	15,335.2	13,435.8	1,801.2	35.7
	March	50,657.3	223.2	7,841.4	42,592.7	12,759.1	29,704.5	36.6
	April	82,392.8	-0.1	6,543.9	75,849.0	40,033.0	35,712.8	35.7
	Total	170,868.4	987.9	27,066.6	142,813.9	73,379.0	69,029.3	145.1

### Republic budget expenditures - transfers to SSO and other levels of government



### Share of transfers to SSO and other levels of government in total expenditures of the Republic budget



# VOJVODINA BUDGET

---

Source: Provincial Finance Secretariat

**Table 1. Revenues of Autonomous Province of Vojvodina in mil. dinars**

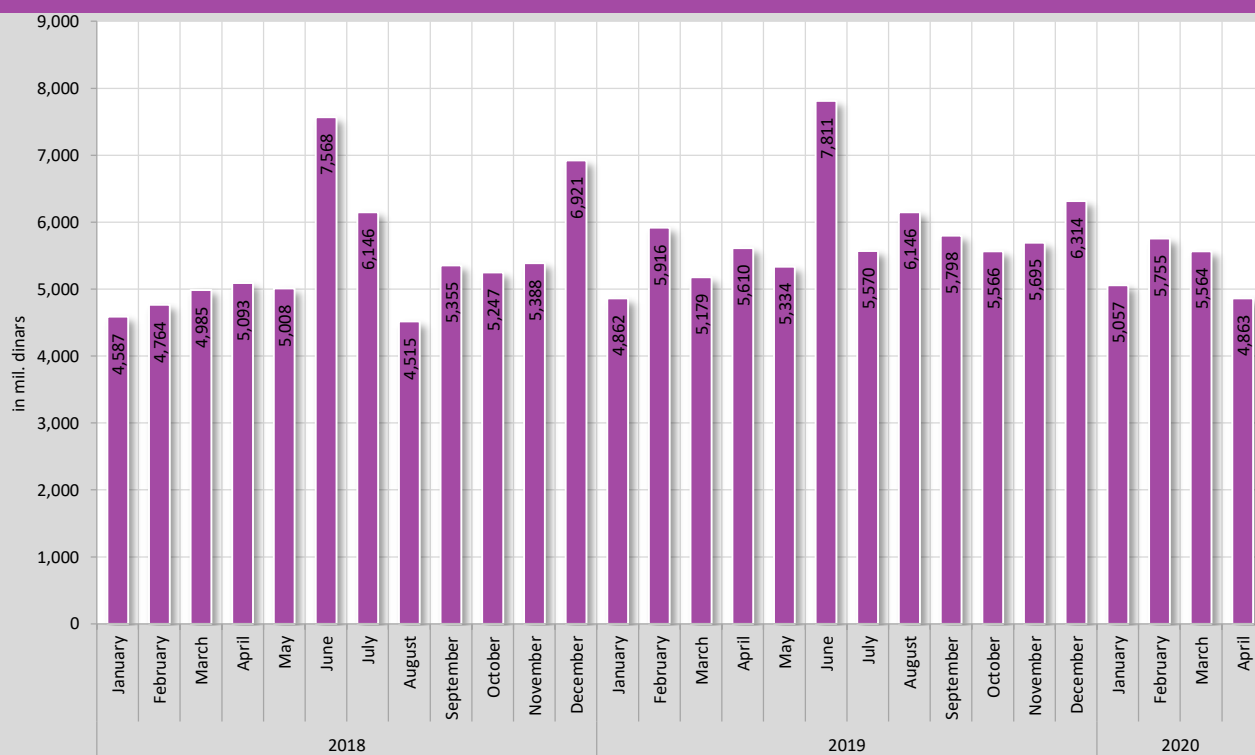
		Period	Total revenues	Taxes	Personal income tax	Corporate income tax	Other taxes	Transfers and grants	Other revenue	Proceeds from borrowing	Privatization proceeds
			1 = 2 + 6 + 7 + 8 + 9	2 = 3 + 4 + 5	3	4	5	6	7	8	9
		2005 Total	20,694.3	4,928.1	3,814.9	861.3	251.9	13,198.7	156.8	0.0	2,410.7
		2006 Total	25,429.1	6,091.2	4,636.4	1,454.8	0.0	15,953.1	203.6	0.0	3,181.2
		2007 Total	30,906.4	6,541.4	4,083.1	2,458.3	0.0	19,297.2	194.2	0.0	4,873.6
		2008 Total	49,116.2	8,702.1	4,663.3	4,038.8	0.0	33,964.4	566.1	0.0	5,883.6
		2009 Total	57,236.5	6,423.6	4,705.3	1,718.3	0.0	27,768.5	1,339.7	0.0	21,704.7
		2010 Total	41,922.5	7,497.2	4,796.1	2,701.1	0.0	32,062.3	769.6	0.0	1,593.4
		2011 Total	46,972.7	8,754.6	5,157.1	3,597.5	0.0	36,452.3	713.5	0.0	1,052.3
		2012 Total	65,704.6	11,532.5	5,535.2	5,977.1	20.2	40,022.9	5,201.9	4,003.5	4,943.8
		2013 Total	61,631.1	12,621.3	5,151.7	7,451.4	18.2	37,885.1	5,624.1	4,970.3	530.3
		2014 Total	57,516.5	13,751.0	4,781.4	8,953.0	16.6	37,274.5	5,814.7	0.0	676.3
		2015 Total	54,494.2	10,529.4	4,807.5	5,707.4	14.5	34,805.7	6,625.7	2,074.2	459.2
		2016 Total	57,855.7	11,210.5	5,009.2	6,175.4	25.9	35,869.6	8,464.6	1,650.9	660.1
		2017 Total	60,428.9	13,962.4	5,489.9	8,458.6	13.9	38,710.9	4,992.6	2,124.9	638.1
2018		January	4,587.2	992.1	403.5	584.4	4.2	3,252.2	337.2	0.0	5.7
		February	4,764.0	1,084.1	461.1	622.9	0.1	3,455.7	216.7	0.0	7.5
		March	4,985.3	1,206.4	470.1	735.9	0.4	3,471.7	302.0	0.0	5.2
		April	5,093.4	1,156.1	523.9	629.6	2.6	3,393.0	540.1	0.0	4.2
		May	5,007.8	1,129.4	444.8	683.9	0.7	2,964.8	911.9	0.0	1.7
		June	7,567.5	3,690.4	496.6	3,192.9	0.9	3,470.0	396.6	0.0	10.5
		July	6,146.0	1,374.9	487.9	884.5	2.5	4,244.1	358.8	158.5	9.7
		August	4,515.1	961.9	492.3	469.4	0.2	3,101.2	414.6	0.0	37.4
		September	5,355.3	1,083.3	463.8	619.4	0.1	3,854.9	411.9	0.0	5.2
		October	5,246.8	1,061.8	482.9	577.1	1.8	3,485.4	520.2	172.4	7.0
		November	5,388.2	1,099.7	506.2	593.3	0.2	3,254.5	785.6	238.4	10.0
		December	6,921.3	1,322.9	639.5	682.6	0.8	3,975.1	1,243.2	375.6	4.5
2018 Total		65,577.9	16,163.0	5,872.6	10,275.9	14.5	41,922.6	6,438.8	944.9	108.6	
2019		January	4,862.1	1,004.4	418.9	581.5	4.0	3,237.5	617.2	0.0	3.0
		February	5,916.0	1,226.4	537.4	688.9	0.1	3,632.2	413.8	116.7	526.9
		March	5,178.7	1,398.7	513.2	885.2	0.3	3,427.2	317.5	0.0	35.3
		April	5,610.1	1,363.4	597.9	762.0	3.5	3,808.1	366.7	57.7	14.2
		May	5,333.5	1,313.1	506.5	806.0	0.6	3,764.8	244.0	4.1	7.5
		June	7,810.5	2,574.2	535.6	2,038.6	0.0	4,620.7	165.6	447.1	2.9
		July	5,570.1	1,781.3	555.5	1,222.9	2.9	3,440.6	334.3	10.8	3.1
		August	6,145.7	1,194.0	549.6	644.4	0.0	3,643.1	914.4	392.4	1.8
		September	5,798.0	1,340.6	534.3	806.3	0.0	3,440.6	778.1	231.6	7.1
		October	5,566.3	1,244.4	540.9	701.0	2.5	3,642.5	486.4	190.5	2.5
		November	5,695.1	1,302.5	570.8	731.5	0.2	3,793.6	597.9	0.0	1.1
		December	6,314.1	1,630.0	760.5	869.5	0.0	3,853.2	792.4	32.6	5.9
2019 Total		69,800.2	17,373.0	6,621.1	10,737.8	14.1	44,304.1	6,028.3	1,483.5	611.3	
2020		January	5,057.2	1,068.4	506.8	556.3	5.3	3,668.2	319.0	0.0	1.6
		February	5,755.2	1,346.6	588.9	757.6	0.1	4,095.3	312.0	0.0	1.3
		March	5,563.5	1,481.2	586.1	895.1	0.0	3,904.3	177.2	0.0	0.8
		April	4,862.9	936.1	537.4	395.0	3.7	3,741.3	185.1	0.0	0.4
2020 Total		21,238.8	4,832.3	2,219.2	2,604.0	9.1	15,409.1	993.3	0.0	4.1	

**Table 2. Expenditures of the Autonomous Province of Vojvodina in mil. dinars**

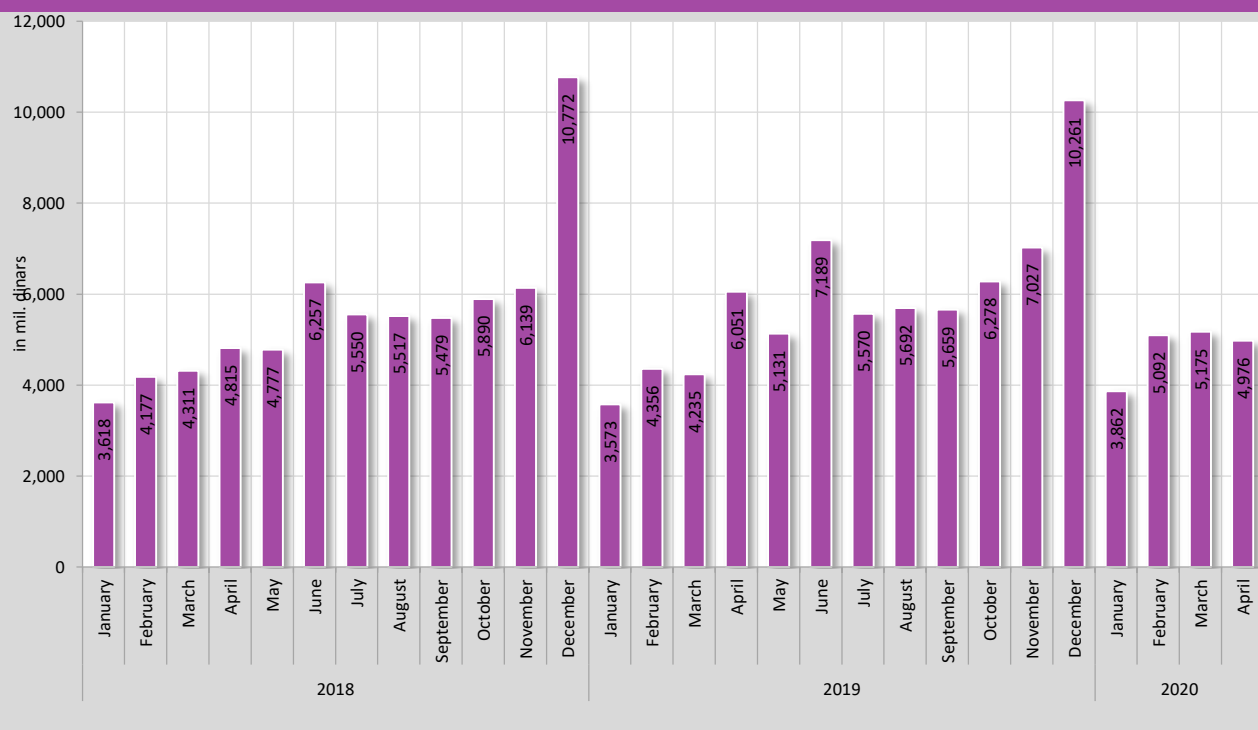
		Period	Total expenditures	Current expenditures	Expenditures for employees	Purchase of goods and services	Interest payment	Subsidies	Transfers and grants	Social insurance	Other expenditures	Capital expenditures	Debt repayment	Net lending
			1 = 2 + 10 + 11 + 12	2 = 3 + 4 + 5 + 6 + 7 + 8 + 9	3	4	5	6	7	8	9	10	11	12
2018	2005 Total		20,166.1	19,882.1	14,096.5	1,145.5	0.0	2,782.2	1,295.0	79.1	483.8	232.9	0.0	51.1
	2006 Total		24,975.1	24,636.9	1,643.1	1,055.0	0.2	2,286.6	18,702.8	388.9	560.3	338.2	0.0	0.0
	2007 Total		31,281.5	30,862.3	1,931.8	1,466.2	0.2	4,698.6	21,831.4	425.5	508.6	419.2	0.0	0.0
	2008 Total		47,663.4	35,844.3	2,398.6	2,675.2	0.3	3,297.0	26,246.8	493.7	732.7	11,819.1	0.0	0.0
	2009 Total		49,275.4	36,342.0	2,601.3	1,281.2	0.0	2,733.9	28,740.4	386.0	599.2	9,380.4	0.0	3,553.0
	2010 Total		49,891.9	41,189.8	2,713.3	1,668.1	0.2	3,171.4	32,470.3	401.8	764.7	7,555.2	0.0	1,146.9
	2011 Total		46,662.3	42,000.7	2,822.6	1,672.1	0.4	1,344.8	35,150.3	381.4	629.1	4,561.6	0.0	100.0
	2012 Total		63,957.1	49,152.7	3,009.9	1,997.4	156.4	3,891.4	39,020.5	310.8	766.3	5,937.4	243.5	8,623.5
	2013 Total		60,701.6	52,544.9	2,793.3	1,943.6	479.2	5,259.9	40,955.1	266.8	847.0	2,164.8	938.8	5,053.1
	2014 Total		57,616.2	53,471.4	2,725.0	1,925.9	549.9	5,887.8	40,875.9	394.1	1,112.8	1,949.5	1,822.1	373.2
	2015 Total		55,790.1	52,330.4	2,529.0	1,600.4	420.5	6,719.3	39,299.9	606.6	1,154.7	1,031.3	2,326.9	101.5
	2016 Total		56,791.4	52,346.3	2,505.4	1,394.5	386.2	6,409.1	40,343.6	624.9	682.6	818.6	3,602.9	23.6
	2017 Total		60,324.3	56,341.6	2,525.8	1,774.3	190.4	6,485.9	43,951.1	666.7	747.4	518.9	3,382.8	81.0
2019	January		3,617.9	3,597.9	121.5	47.4	5.8	10.0	3,354.7	53.7	4.8	20.0	0.0	0.0
	February		4,177.1	4,141.0	226.4	109.3	2.2	202.4	3,528.7	56.5	15.5	36.1	0.0	0.0
	March		4,310.9	4,296.8	226.8	239.2	0.0	168.9	3,555.4	56.4	50.1	14.1	0.0	0.0
	April		4,815.4	4,759.2	328.3	122.0	3.2	323.7	3,825.8	56.2	100.0	56.2	0.0	0.0
	May		4,777.4	4,767.0	123.0	126.2	0.7	740.0	3,675.9	57.8	43.4	10.4	0.0	0.0
	June		6,256.6	5,678.3	220.9	173.3	44.2	1,047.8	4,074.0	59.6	58.5	78.9	419.7	79.7
	July		5,550.2	5,537.5	227.4	202.8	0.0	682.3	4,290.2	5.0	129.8	12.7	0.0	0.0
	August		5,517.2	5,478.8	272.2	236.1	2.5	711.1	4,122.9	90.5	43.5	2.8	29.5	6.1
	September		5,478.8	5,457.2	171.2	115.4	0.2	595.8	4,492.1	39.6	42.9	21.6	0.0	0.0
	October		5,889.6	5,681.8	219.7	184.1	11.0	449.2	4,676.2	42.0	99.6	83.5	124.3	0.0
	November		6,138.7	6,090.7	231.6	176.6	0.2	851.8	4,700.6	37.7	92.2	48.0	0.0	0.0
	December		10,771.9	10,101.8	341.7	350.7	44.9	3,258.6	5,855.5	135.2	115.2	197.1	473.0	0.0
2020	2018 Total		67,301.7	65,588.0	2,710.7	2,083.1	114.9	9,041.6	50,152.0	690.2	795.5	581.4	1,046.5	85.8
	January		3,572.7	3,572.7	117.2	45.2	0.8	191.7	3,183.2	27.9	6.7	0.0	0.0	0.0
	February		4,356.0	4,316.7	219.8	94.0	3.3	161.3	3,772.2	28.2	37.9	9.7	29.6	0.0
	March		4,235.1	4,230.3	234.6	121.5	1.0	160.3	3,636.4	25.8	50.7	-0.7	0.0	5.5
	April		6,050.5	5,917.5	403.4	428.0	10.4	831.9	4,134.3	29.2	80.3	9.4	123.6	0.0
	May		5,130.5	4,982.3	78.8	164.7	1.2	266.2	4,389.3	23.7	58.4	148.2	0.0	0.0
	June		7,188.8	6,703.5	237.3	160.6	40.2	1,010.9	5,154.9	31.7	67.9	7.1	478.2	0.0
	July		5,569.7	5,528.6	236.5	261.6	1.5	746.0	4,128.1	23.2	131.7	29.1	0.0	12.0
	August		5,691.9	5,577.0	235.1	78.2	3.5	734.1	4,449.4	21.2	55.5	85.5	29.4	0.0
	September		5,658.5	5,646.9	237.5	110.3	2.5	1,266.4	3,992.2	21.8	16.2	11.6	0.0	0.0
	October		6,277.5	6,130.1	243.3	195.2	10.8	695.3	4,856.8	23.4	105.3	24.2	123.2	0.0
	November		7,026.6	7,008.4	253.5	166.3	1.5	1,491.3	4,903.3	129.3	63.2	18.2	0.0	0.0
	December		10,260.6	9,474.6	467.4	377.9	37.3	1,361.4	7,035.6	39.2	155.8	302.5	475.5	8.0
2020	2019 Total		71,018.4	69,088.6	2,964.4	2,203.5	114.0	8,916.8	53,635.7	424.6	829.6	644.8	1,259.5	25.5
	January		3,862.3	3,846.5	111.3	55.2	3.1	75.0	3,587.2	10.5	4.2	0.0	15.8	0.0
	February		5,092.2	5,059.4	250.9	114.0	2.4	368.2	4,275.6	14.6	33.7	3.5	29.3	0.0
	March		5,174.8	5,101.1	249.3	377.6	2.9	222.2	4,203.3	14.5	31.3	68.7	0.0	5.0
	April		4,975.9	4,736.5	324.0	207.3	10.0	151.6	3,955.9	11.9	75.8	94.0	140.4	5.0
2020 Total			19,105.2	18,743.5	935.5	754.1	18.4	817.0	16,022.0	51.5	145.0	166.2	185.5	10.0

Note: From January 2006, transfers and grants also include expenditures for employees in the education sector on the Vojvodina territory.

Vojvodina revenues, from 2018 to 2020



Vojvodina expenditures, from 2018 to 2020



# BUDGET OF MUNICIPALITIES AND CITIES

---

Source: Treasury Administration of the Republic of Serbia



**Table 1. Local government revenues in mil. dinars**

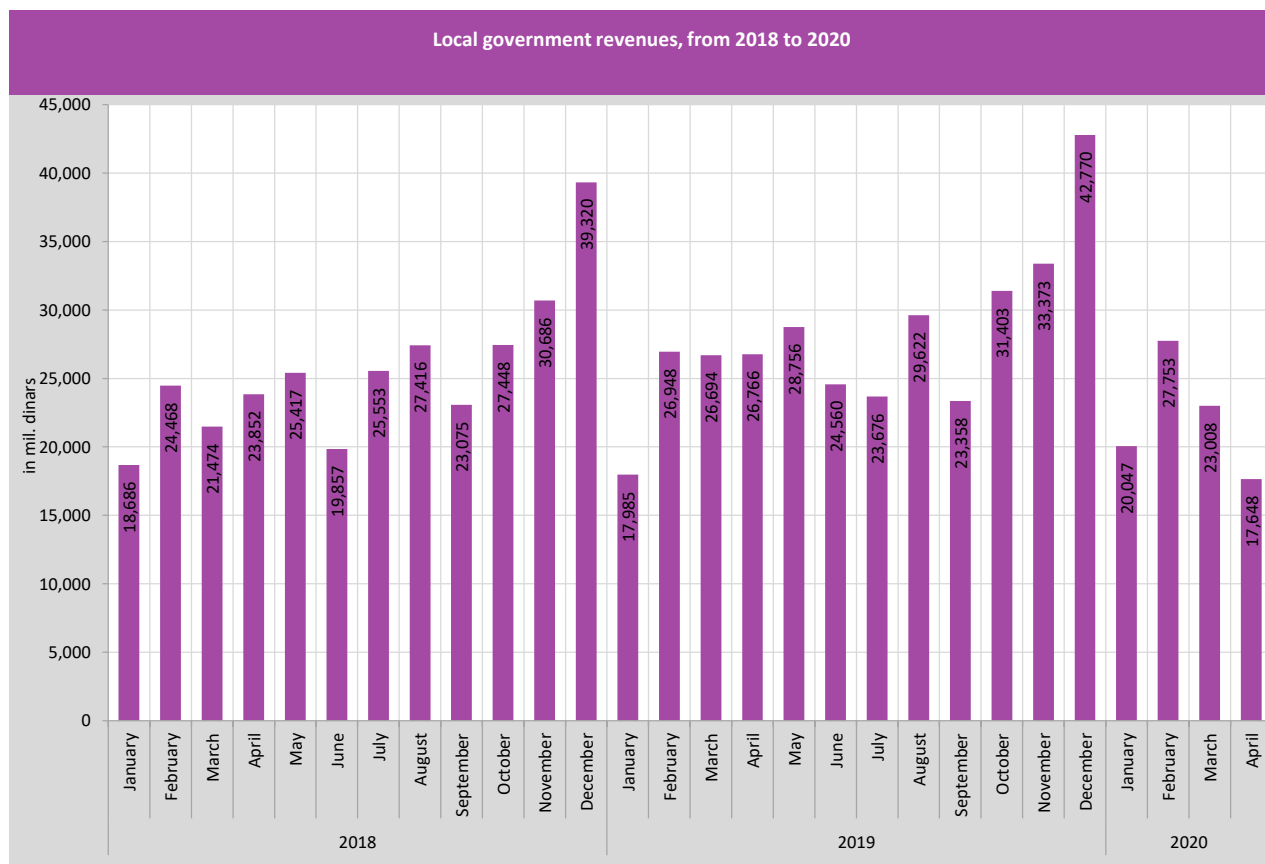
Period	Total revenues	Taxes	Personal income tax	Property tax	Other taxes	Transfers and grants	Other revenue	Proceeds from borrowing	Privatization proceeds
	1 = 2 + 6 + 7 + 8 + 9	2=3+4+5	3	4	5	6	7	8	9
2005 Total	107,040.9	59,818.0	39,894.1	14,480.0	5,444.0	17,543.0	26,236.6	1,491.1	1,952.2
2006 Total	139,502.2	76,184.4	50,315.3	18,109.2	7,759.9	22,643.8	34,499.2	5,232.8	942.0
2007 Total	162,723.6	76,533.8	48,944.6	18,660.9	8,928.3	37,370.4	42,901.4	4,648.0	1,270.0
2008 Total	190,605.3	86,530.5	57,092.1	19,268.2	10,170.2	47,343.3	48,921.6	6,196.9	1,613.0
2009 Total	168,244.8	85,490.9	57,468.6	16,832.3	11,190.0	30,251.0	43,184.2	8,584.9	733.8
2010 Total	180,142.0	79,865.2	49,630.7	23,661.1	6,573.4	34,656.2	49,465.4	15,721.9	433.3
2011 Total	217,734.3	110,498.2	75,382.6	21,172.6	13,943.0	38,227.0	47,196.9	21,437.8	372.8
2012 Total	249,490.0	148,168.5	113,294.0	22,002.1	12,872.4	41,713.2	47,182.1	12,106.4	319.8
2013 Total	241,825.8	142,088.1	107,556.5	23,541.6	10,990.0	42,265.3	48,887.6	8,372.1	212.8
2014 Total	234,192.0	144,895.8	96,882.4	35,672.7	12,340.6	42,997.4	37,609.8	8,002.4	686.5
2015 Total	247,867.1	150,196.9	97,142.7	40,769.1	12,285.1	42,672.7	44,578.3	10,001.5	417.8
2016 Total	276,109.2	159,085.8	102,380.8	42,379.1	14,325.8	46,271.0	59,214.3	11,225.5	312.7
2017 Total	287,604.0	167,405.5	106,829.5	45,651.7	14,924.3	53,423.8	59,688.1	6,782.4	304.2
2018	January	18,686.1	11,013.0	8,212.0	1,847.4	953.6	3,095.0	4,047.6	6.2
	February	24,467.7	17,090.7	8,788.4	6,873.1	1,429.2	3,374.3	3,822.7	1.9
	March	21,473.6	13,503.2	9,803.4	2,483.7	1,216.0	4,379.2	2,669.7	6.4
	April	23,851.9	13,491.0	9,646.1	2,645.2	1,199.6	4,126.0	5,127.1	6.2
	May	25,416.8	17,546.8	8,753.3	7,208.3	1,585.2	2,623.3	4,443.7	6.0
	June	19,857.4	10,269.4	6,676.5	2,345.1	1,247.7	4,794.7	4,422.3	36.8
	July	25,552.5	13,557.3	9,992.3	2,280.3	1,284.7	6,324.6	5,441.8	21.8
	August	27,416.4	17,559.5	8,983.0	6,997.7	1,578.7	5,372.4	4,030.6	8.4
	September	23,075.1	14,133.7	11,162.0	2,043.9	927.8	4,800.9	3,695.5	18.0
	October	27,448.2	13,368.2	9,462.6	2,677.9	1,227.6	5,615.1	7,950.9	5.0
	November	30,686.2	18,430.7	8,981.9	7,809.8	1,639.0	4,550.9	7,226.7	6.9
	December	39,319.8	19,564.6	13,885.0	4,316.9	1,362.7	12,176.0	6,687.1	61.8
2018 Total	307,252.0	179,528.0	114,346.7	49,529.4	15,651.9	61,232.4	59,565.7	6,740.4	185.5
2019	January	17,985.2	11,207.5	8,075.6	2,075.4	1,056.5	2,570.5	3,973.1	4.2
	February	26,947.6	18,789.9	9,437.0	7,838.5	1,514.5	3,866.3	4,068.5	55.7
	March	26,694.4	14,439.9	10,350.8	2,748.4	1,340.7	3,432.7	4,580.7	14.5
	April	26,766.4	16,416.8	12,482.7	2,742.6	1,191.5	4,923.6	5,163.0	4.7
	May	28,764.2	19,015.5	9,289.1	8,256.1	1,470.3	5,548.5	4,047.2	3.5
	June	24,559.9	14,923.8	11,312.4	2,404.5	1,206.9	4,781.3	4,007.5	179.7
	July	23,675.6	14,651.4	10,114.5	2,737.2	1,799.6	4,050.4	4,778.4	3.9
	August	29,622.1	19,786.2	10,714.7	7,698.1	1,373.5	4,245.0	5,262.0	3.9
	September	23,357.5	13,531.4	10,122.9	2,353.1	1,055.3	4,185.0	5,085.3	5.3
	October	31,402.7	14,722.9	10,953.6	2,587.9	1,181.4	5,315.7	11,031.3	4.8
	November	33,373.0	20,332.6	10,948.0	8,150.3	1,234.3	5,431.9	7,001.0	4.4
	December	42,769.5	18,938.7	14,263.4	3,523.9	1,151.3	13,426.6	8,917.3	64.5
2019 Total	335,909.7	196,756.4	128,064.5	53,116.0	15,575.9	61,777.4	67,906.9	9,120.0	349.0
2020	January	20,046.6	12,429.3	9,161.0	2,275.5	992.8	2,709.6	4,409.2	3.8
	February	27,752.8	20,074.0	10,718.1	8,241.4	1,114.4	3,633.9	3,912.2	2.8
	March	23,007.9	13,943.5	11,371.3	1,692.0	880.2	4,875.2	3,617.5	2.6
	April	17,648.0	11,159.8	9,637.9	835.7	686.2	3,288.5	2,646.1	2.1
2020 Total	88,455.4	57,606.5	40,888.2	13,044.6	3,673.7	14,507.3	14,585.0	1,745.4	11.2

Note: The amount of funds based on the 60:40 ratio in favour of Republic Budget was changed to 80:20 in favour of Local Government Budget (70:30 in favour of City of Belgrade), starting from October 2011. Since January 2017, this ratio was changed to 74:26 in favour of municipalities, 77:23 in favour of cities, and 66:34 in favour of City of Belgrade.

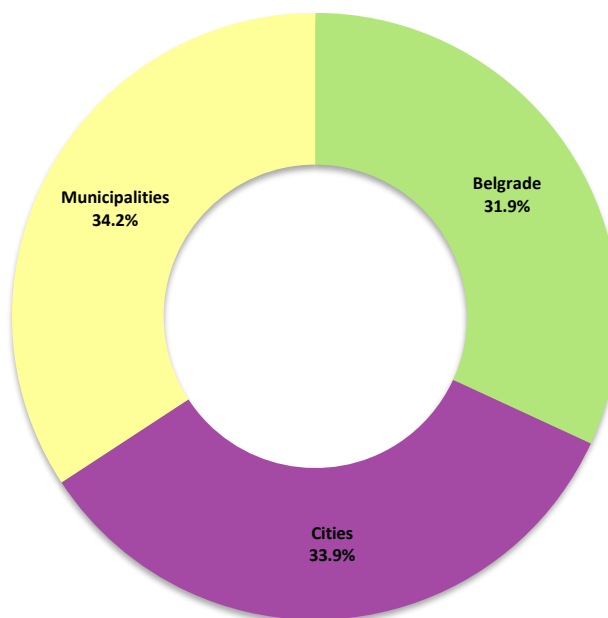


**Table 2. Local government expenditures in mil. dinars**

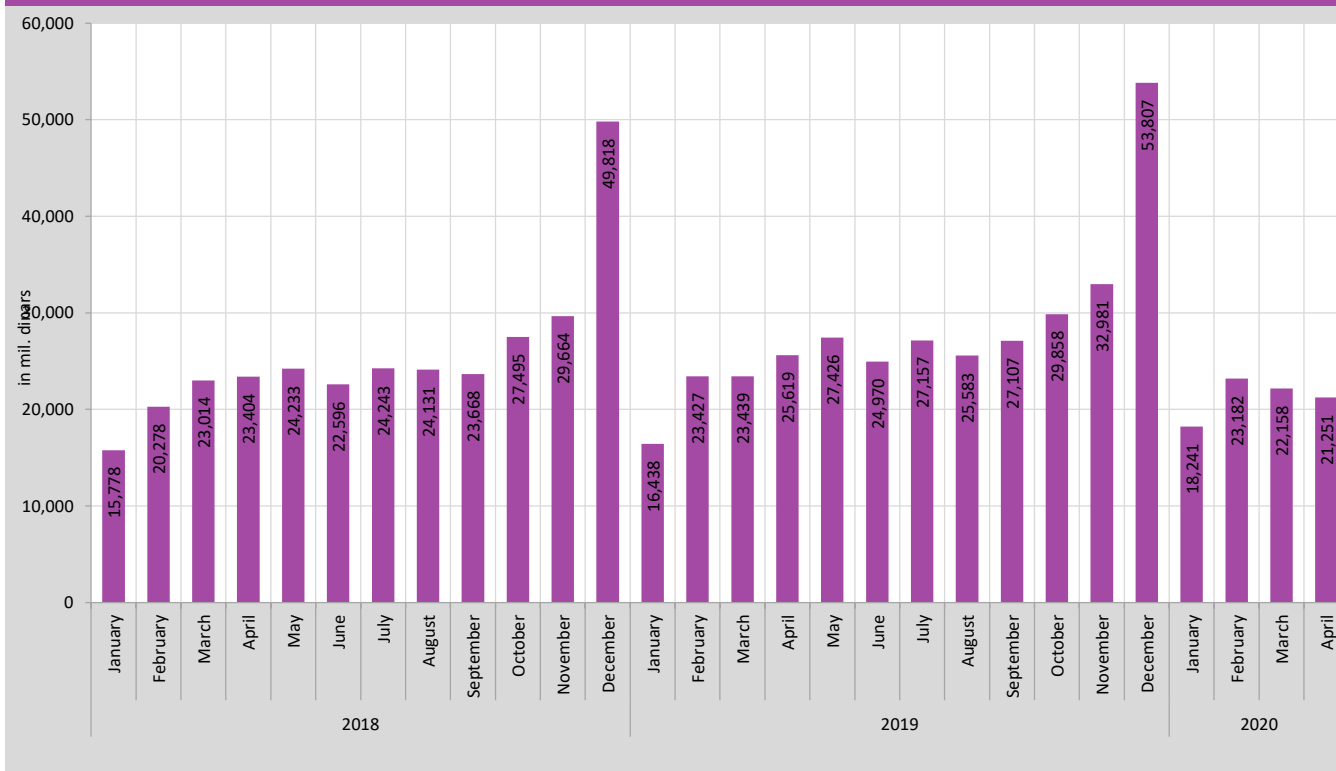
Period	Total expenditures	Current expenditures	Expenditures for employees	Purchase of goods and services	Interest payment	Subsidies	Transfers and grants	Social insurance	Other expenditures	Capital expenditures	Debt repayment	Net lending
	1 = 2 + 10 + 11 + 12	2 = 3 + 4 + 5 + 6 + 7 + 8 + 9	3	4	5	6	7	8	9	10	11	12
2005 Total	100,553.5	84,075.0	22,196.5	19,051.7	276.3	22,959.7	11,250.9	2,601.1	5,738.8	15,487.8	815.3	175.4
2006 Total	134,307.4	103,212.1	26,930.5	28,660.5	488.3	21,423.0	16,051.3	3,250.0	6,408.5	29,192.7	1,736.6	166.0
2007 Total	166,501.8	126,074.3	31,691.6	34,429.6	927.5	26,880.0	20,289.3	4,240.4	7,615.9	38,757.5	1,533.1	136.9
2008 Total	183,103.9	139,822.7	39,302.8	39,120.0	1,138.8	25,512.7	21,925.4	4,504.4	8,318.6	40,906.7	2,291.0	83.5
2009 Total	176,429.0	133,661.7	41,632.7	38,469.8	1,246.2	19,467.0	18,511.5	6,167.9	8,166.6	40,341.4	2,307.2	118.7
2010 Total	193,065.6	146,267.6	42,221.4	42,610.6	1,635.4	25,182.0	18,289.4	7,405.4	8,923.4	41,995.4	4,672.6	130.0
2011 Total	216,969.8	161,792.6	46,202.8	49,008.2	2,613.8	22,858.4	21,197.6	8,170.5	11,741.3	49,573.6	5,459.9	143.7
2012 Total	244,728.3	190,552.6	53,574.3	58,573.2	3,913.9	29,303.2	24,123.2	9,100.0	11,964.7	46,686.4	7,417.1	72.2
2014 Total	225,729.3	187,618.6	55,741.6	58,636.0	3,661.1	23,469.5	24,519.5	8,010.4	13,580.4	29,116.6	8,758.8	235.4
2015 Total	247,698.5	202,113.1	52,020.1	66,350.9	3,537.2	25,198.4	31,314.1	9,013.9	14,678.6	33,055.2	12,153.4	376.8
2016 Total	271,359.6	217,965.1	51,560.1	79,534.5	3,015.5	19,734.6	33,840.6	14,013.4	16,266.5	39,222.4	13,548.2	624.0
2017 Total	279,886.9	232,511.4	50,830.3	86,097.9	2,669.1	25,826.1	37,164.6	11,478.3	18,445.2	36,163.1	10,924.0	288.4
2018	January	15,778.2	13,577.2	3,688.3	4,707.4	99.6	1,117.2	2,053.7	827.7	1,083.3	1,822.7	372.9
	February	20,277.5	18,057.3	4,623.9	6,701.4	86.9	1,538.1	2,726.8	860.2	1,520.1	1,765.6	449.4
	March	23,014.2	20,583.2	4,694.8	7,643.4	70.3	1,719.1	3,580.6	1,194.0	1,681.0	2,108.7	297.3
	April	23,403.9	19,329.6	4,796.4	7,324.7	334.7	1,232.4	2,946.7	911.3	1,783.3	2,628.7	1,430.2
	May	24,233.4	19,816.9	4,286.5	8,126.0	234.1	1,421.2	2,788.1	1,250.5	1,710.4	2,444.3	1,952.3
	June	22,596.2	19,019.6	4,658.8	7,514.9	140.3	1,478.0	2,661.4	1,094.3	1,471.9	3,040.1	527.0
	July	24,242.6	20,742.7	4,503.5	8,606.3	102.7	1,650.1	3,090.7	999.1	1,790.4	3,050.2	414.5
	August	24,131.1	20,018.5	4,611.8	8,390.1	102.3	1,699.6	2,797.1	894.9	1,522.6	3,677.0	409.2
	September	23,668.5	19,218.6	4,507.6	7,900.8	46.2	2,135.4	2,505.5	878.5	1,244.6	3,876.6	554.6
	October	27,494.6	21,931.4	4,565.3	8,640.0	322.6	2,173.8	3,094.3	1,167.1	1,968.3	4,335.5	1,124.9
	November	29,664.3	23,480.5	4,750.0	8,997.0	250.7	3,294.5	3,409.9	1,377.7	1,400.7	4,619.2	1,455.9
	December	49,817.9	35,326.8	6,002.2	14,804.1	161.4	4,606.1	5,668.8	1,801.9	2,282.4	11,313.6	1,440.8
2018 Total	308,322.4	251,102.3	55,689.1	99,356.0	1,951.8	24,065.6	37,323.7	13,257.1	19,459.1	44,682.1	10,428.9	2,109.0
2019	January	16,437.8	13,724.4	3,929.4	5,480.7	85.8	423.1	2,054.2	821.7	929.5	2,310.8	394.3
	February	23,427.0	20,400.6	4,904.1	9,269.4	69.3	678.8	2,869.5	1,150.2	1,459.3	2,622.3	326.9
	March	23,438.7	20,753.0	5,020.1	8,140.6	80.2	1,328.7	3,027.9	1,334.9	1,820.5	2,366.7	283.7
	April	25,618.6	22,094.9	5,457.5	9,127.2	302.1	942.8	2,858.9	1,257.1	2,149.2	2,568.3	902.8
	May	27,425.9	21,216.6	4,538.3	9,084.3	214.5	932.8	3,089.5	1,334.4	2,022.7	3,695.1	1,405.4
	June	24,970.1	20,669.3	4,912.9	8,959.7	158.8	1,079.1	2,677.7	1,242.6	1,638.5	3,687.6	511.3
	July	27,156.7	22,622.5	4,884.7	10,171.4	87.0	1,387.4	3,162.4	1,279.8	1,649.7	3,991.9	461.2
	August	25,583.1	21,265.9	4,967.6	10,082.0	49.4	1,184.3	2,321.5	1,080.0	1,581.0	3,894.9	319.2
	September	27,106.8	21,349.8	4,885.1	9,318.7	99.7	1,488.2	2,670.5	1,055.9	1,831.7	4,306.0	403.6
	October	29,886.1	23,373.7	5,013.6	10,302.8	298.5	1,175.4	3,116.2	1,563.5	1,903.8	4,582.0	878.0
	November	32,981.2	24,358.4	5,284.5	10,363.2	202.1	2,146.8	3,361.8	1,366.2	1,633.8	5,708.1	1,565.8
	December	53,807.0	39,384.4	7,258.4	16,554.5	154.5	5,797.4	5,641.9	1,866.9	2,110.8	12,768.5	599.6
2019 Total	337,810.6	271,185.1	61,027.9	116,854.6	1,801.8	18,564.9	36,852.2	15,353.2	20,730.5	52,502.2	8,051.9	6,071.4
2020	January	18,241.4	15,406.3	4,418.4	5,628.4	76.1	807.5	2,041.9	1,115.5	1,318.5	2,303.6	519.4
	February	23,182.3	20,120.9	5,219.2	8,688.6	44.5	778.6	2,510.9	1,367.2	1,511.9	2,778.6	266.5
	March	22,158.0	18,488.7	5,098.9	7,673.4	77.1	794.1	2,227.6	1,126.4	1,491.2	2,992.5	624.6
	April	21,250.8	17,782.0	5,476.3	6,544.2	274.1	1,829.6	2,100.2	1,039.2	518.3	2,614.3	826.4
2020 Total	84,832.4	71,797.9	20,212.9	28,534.6	471.7	4,209.9	8,880.6	4,648.3	4,839.9	10,689.0	2,236.8	108.6



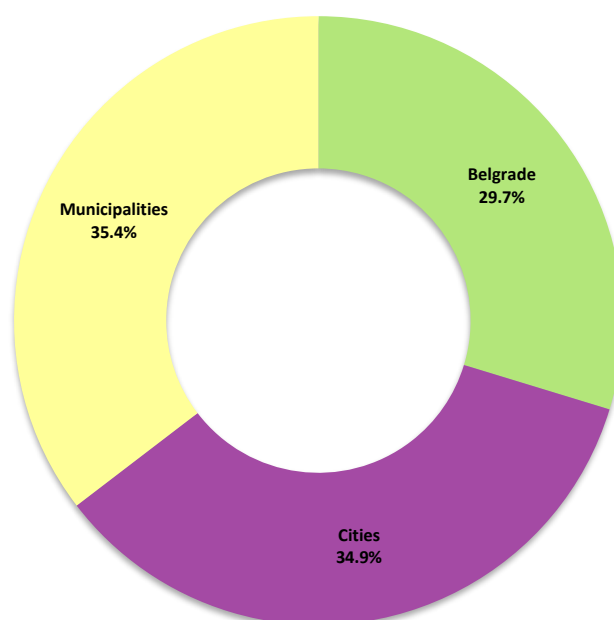
**Structure of revenues of local government in period January-April 2020**



### Local government expenditures, from 2018 to 2020



### Structure of expenditures of local government in period January - April 2020



# FINANCIAL PLANS OF SOCIAL SECURITY ORGANIZATIONS (SSO)

---

Source: SSO

**Table 1. Revenues of Pension fund in mil. dinars**

Period		Total revenues	Social contributions	Transfers and grants	Other revenues	Privatization proceeds
		1 = 2 + 3 + 4 + 5	2	3	4	5
2005-2017	2005 Total	244,016.5	135,686.7	92,403.3	7,964.5	7,962.0
	2006 Total	294,226.6	171,237.1	111,182.3	8,894.8	2,912.4
	2007 Total	320,305.4	196,888.4	110,060.6	9,087.4	4,268.9
	2008 Total	388,538.2	228,127.4	137,790.2	9,633.5	12,987.1
	2009 Total	462,689.6	235,408.4	213,768.4	10,313.3	3,199.5
	2010 Total	467,554.4	236,001.7	219,150.4	11,347.8	1,054.5
	2011 Total	501,248.7	256,460.0	234,357.3	9,785.3	646.1
	2012 Total	562,333.9	280,987.5	271,151.9	9,692.1	502.4
	2013 Total	584,831.7	313,787.9	261,295.1	9,243.7	505.0
	2014 Total	598,039.4	341,834.6	250,358.6	5,650.2	196.0
	2015 Total	573,940.5	354,368.0	210,177.7	9,347.4	47.4
	2016 Total	583,363.0	368,996.9	205,234.7	8,695.7	435.7
	2017 Total	590,666.1	397,065.6	184,628.0	8,689.6	282.9
2018	January	40,627.5	29,658.1	10,140.3	828.4	0.7
	February	50,959.0	34,696.8	15,521.0	743.7	-2.5
	March	49,333.5	35,210.8	13,314.2	805.2	3.3
	April	52,676.5	36,750.6	15,143.5	779.3	3.1
	May	47,704.2	33,931.1	12,966.9	803.2	3.0
	June	51,044.9	36,542.0	13,700.5	799.4	3.0
	July	49,767.8	36,305.3	12,620.8	834.8	6.9
	August	50,380.0	36,513.2	13,116.2	740.7	9.9
	September	49,405.0	34,593.6	14,100.0	708.4	3.0
	October	51,118.6	37,281.5	13,110.9	723.3	2.9
	November	59,938.5	37,334.0	21,574.2	736.1	294.2
	December	63,065.4	44,774.7	16,628.0	862.0	800.7
2018 Total		616,020.9	433,591.7	171,936.5	9,364.5	1,128.2
2019	January	44,864.1	31,523.2	12,600.5	738.2	2.2
	February	55,770.0	39,837.2	15,130.5	697.7	104.6
	March	53,652.7	38,722.6	14,254.3	662.8	13.0
	April	56,940.2	42,294.8	13,929.9	710.6	4.9
	May	52,664.1	39,674.7	12,311.8	660.4	17.2
	June	52,598.0	38,685.6	13,283.1	626.5	2.8
	July	53,881.1	40,432.4	12,637.8	807.0	3.9
	August	53,832.9	40,251.4	12,931.4	647.2	2.9
	September	53,585.5	39,909.8	13,094.0	578.8	2.9
	October	55,067.3	41,629.4	12,867.8	532.5	37.6
	November	65,446.7	42,833.2	21,720.8	890.4	2.3
	December	65,135.7	51,446.3	12,915.2	754.4	19.8
2019 Total		663,438.3	487,240.6	167,677.1	8,306.5	214.1
2020	January	43,605.8	35,681.7	7,106.6	813.9	3.6
	February	55,661.8	41,590.2	13,391.5	673.3	6.8
	March*	54,782.9	41,314.5	12,759.1	706.5	2.8
	April	75,556.3	35,047.2	39,850.6	655.8	2.7
2020 Total		229,606.8	153,633.6	73,107.8	2,849.5	15.9

Note: privatization proceeds include proceeds from borrowing of Employees pension fund revenues fund in 2003, 2004 and 2005; Data from March have been corrected compared to number 187 of Public finance bulletin.

**Table 2. Expenditures of Pension fund in mil. dinars**

Period	Total expenditures	Current expenditures	Expenditures for employees	Purchase of goods and services	Interest payment	Transfers and grants	Social insurance benefits	Other current expenditures	Capital expenditures	Debt repayment	Net lending
	1 = 2 + 9 + 10 + 11	2 = 3 + 4 + 5 + 6 + 7 + 8	3	4	5	6	7	8	9	10	11
2005 Total	238,675.1	235,497.4	2,075.0	1,831.5	5,255.5	0.0	226,235.8	99.6	379.9	702.0	2,095.8
2006 Total	285,471.0	283,930.4	2,440.1	2,267.5	8,902.2	0.0	270,200.2	120.4	387.1	1,080.9	72.6
2007 Total	310,807.9	308,169.8	3,063.9	2,421.0	392.2	0.0	302,054.6	238.0	414.0	29.0	2,195.2
2008 Total	395,412.6	392,808.0	3,297.2	2,373.3	68.6	0.0	386,969.4	99.5	431.6	2.5	2,170.5
2009 Total	463,440.3	459,690.5	3,711.9	2,715.5	93.3	0.0	453,152.6	17.2	227.3	2.9	3,519.6
2010 Total	467,520.5	466,860.2	3,527.0	2,528.8	48.8	5.7	460,721.7	28.2	279.5	0.0	380.8
2011 Total	500,445.2	499,949.4	3,682.4	2,510.6	49.2	9.1	493,669.2	28.9	378.5	0.0	117.3
2012 Total	561,941.5	560,460.5	4,053.4	2,487.7	77.1	7.9	552,429.9	1,404.5	296.3	0.0	1,184.7
2013 Total	586,402.3	585,929.3	4,357.8	2,541.4	126.4	10.2	578,487.7	405.8	260.4	5.6	207.0
2014 Total	593,370.7	593,016.0	3,912.3	2,066.2	34.4	8.0	586,580.8	414.3	354.7	0.0	0.0
2015 Total	569,378.5	568,886.8	3,529.6	1,863.1	43.3	6.2	562,037.5	1,407.1	330.8	0.0	160.9
2016 Total	584,397.0	583,871.2	3,430.7	1,764.2	53.4	7.0	574,446.6	4,169.3	225.0	0.0	300.8
2017 Total	588,580.0	588,187.9	3,470.4	1,779.8	26.9	2.5	578,577.5	4,330.8	335.2	0.0	56.9
2018	January	47,990.8	47,983.9	140.8	100.5	3.7	47,566.4	172.4	6.9	0.0	0.0
	February	50,168.8	50,162.1	321.5	166.9	0.9	49,539.6	133.1	6.7	0.0	0.0
	March	50,551.9	50,525.5	262.9	151.3	0.9	49,948.6	161.4	26.4	0.0	0.0
	April	50,436.7	50,389.7	270.3	143.6	2.1	49,860.0	113.4	47.0	0.0	0.0
	May	50,037.0	50,021.1	260.6	166.8	2.4	49,471.6	119.3	15.9	0.0	0.0
	June	50,244.1	50,185.3	270.6	166.5	0.8	49,640.4	106.7	58.8	0.0	0.0
	July	50,251.6	50,249.7	266.8	163.3	4.6	49,708.9	105.8	1.9	0.0	0.0
	August	49,980.4	49,952.3	270.6	167.8	1.4	49,441.5	70.6	28.1	0.0	0.0
	September	49,689.4	49,668.1	268.9	144.2	1.1	49,195.3	58.3	21.3	0.0	0.0
	October	51,422.3	50,702.8	307.0	179.1	2.3	50,095.1	119.0	11.4	0.0	708.1
	November	58,859.3	58,770.9	313.3	151.0	3.1	58,209.7	93.5	88.4	0.0	0.0
	December	54,378.6	54,208.3	511.3	287.9	1.3	53,339.4	68.3	170.3	0.0	0.0
2018 Total	614,010.9	612,819.7	3,464.6	1,988.9	24.6	3.3	606,016.5	1,321.8	483.1	0.0	708.1
2019	January	54,032.1	54,022.5	120.2	104.7	2.1	53,696.9	98.5	9.6	0.0	0.0
	February	55,098.2	53,455.6	309.1	143.9	1.2	52,923.0	78.2	45.7	0.0	1,596.9
	March	53,945.4	53,877.3	314.2	201.6	1.3	53,286.9	73.2	68.1	0.0	0.0
	April	54,044.7	54,044.3	285.7	147.9	1.7	53,545.0	63.8	0.4	0.0	0.0
	May	54,652.8	53,591.2	277.9	153.8	1.1	53,058.0	100.3	2.4	0.0	1,059.2
	June	53,584.1	53,458.1	281.0	149.8	1.2	52,959.0	66.9	26.1	0.0	99.9
	July	53,946.0	53,812.1	265.6	158.6	3.9	53,335.3	48.5	106.5	0.0	27.4
	August	53,726.9	53,358.1	284.7	150.0	1.5	52,863.7	57.9	249.0	0.0	119.8
	September	53,408.6	53,389.2	279.9	141.3	1.4	52,854.5	111.9	19.4	0.0	0.0
	October	55,279.9	53,984.3	315.0	151.7	2.0	53,385.9	129.5	50.0	0.0	1,245.6
	November	64,212.0	62,095.1	324.4	221.2	1.7	61,432.2	115.5	10.4	0.0	2,106.5
	December	54,467.5	54,220.0	604.1	271.8	1.1	53,232.1	110.3	247.5	0.0	0.0
2019 Total	660,398.2	653,307.8	3,661.8	1,996.3	20.2	2.5	646,572.5	1,054.5	835.1	0.0	6,255.3
2020	January	54,002.6	53,975.5	98.6	125.2	1.9	53,657.2	92.0	11.9	0.0	15.2
	February	56,393.1	56,389.9	332.3	151.9	1.3	55,815.1	88.7	3.2	0.0	0.0
	March*	56,590.8	56,554.3	339.4	300.3	1.3	55,847.1	65.9	36.5	0.0	0.0
	April	63,180.7	62,920.2	296.0	183.7	4.1	62,414.9	21.2	260.5	0.0	0.0
2020 Total	230,167.2	229,839.9	1,066.3	761.1	8.6	1.8	227,734.3	267.8	312.1	0.0	15.2

Note: Data for March 2020 were corrected compering to number 187

**Table 3. Revenues of Health fund in mil. dinars**

Period		Total revenues	Social contributions	Transfers and grants	Other revenues	Proceeds from borrowing	Privatization proceeds
		1 = 2 + 3 + 4 + 5 +					
		6	2	3	4	5	6
2017	2005 Total	104,383.4	70,742.5	2,800.0	28,654.2	2,166.6	20.2
	2006 Total	120,877.8	85,912.8	0.0	32,633.7	2,303.7	27.6
	2007 Total	143,631.8	103,624.9	3,257.4	36,717.9	0.0	31.7
	2008 Total	170,758.7	120,221.5	4,524.9	46,009.5	0.0	2.7
	2009 Total	178,979.5	122,744.3	2,644.9	53,588.7	0.0	1.6
	2010 Total	182,476.2	126,777.9	755.7	54,941.6	0.0	0.9
	2011 Total	194,533.9	135,861.7	576.7	58,095.1	0.0	0.5
	2012 Total	210,969.4	147,567.4	1,213.5	62,188.1	0.0	0.4
	2013 Total	221,182.4	154,642.7	931.5	65,607.7	0.0	0.5
	2014 Total	217,709.9	147,142.1	9,915.1	60,652.3	0.0	0.4
	2015 Total	208,688.8	132,676.6	20,833.0	55,178.8	0.0	0.4
	2016 Total	214,871.0	137,282.9	20,340.7	57,244.0	0.0	3.3
	2017 Total	221,942.6	147,445.8	18,661.0	55,835.4	0.0	0.4
2018	January	16,098.3	10,984.8	553.6	4,559.9	0.0	0.0
	February	18,287.8	12,966.6	516.7	4,804.5	0.0	0.0
	March	18,319.0	13,050.5	586.7	4,681.8	0.0	0.0
	April	21,109.1	13,719.7	2,516.7	4,872.7	0.0	0.0
	May	20,292.9	12,615.7	3,016.7	4,660.5	0.0	0.0
	June	23,363.2	13,626.5	5,016.7	4,720.0	0.0	0.0
	July	19,376.4	13,513.9	1,087.2	4,775.2	0.0	0.1
	August	19,992.2	13,684.5	1,516.7	4,791.0	0.0	0.0
	September	22,250.6	12,856.3	4,716.7	4,677.6	0.0	0.0
	October	20,127.3	13,615.0	1,077.2	5,435.1	0.0	0.0
	November	21,243.8	13,971.1	2,226.3	5,045.4	0.0	1.2
	December	31,020.5	16,441.7	8,316.7	6,262.1	0.0	0.0
2018 Total		251,481.0	161,046.3	31,147.6	59,285.5	0.0	1.5
2019	January	17,236.1	11,744.5	584.7	4,906.9	0.0	0.0
	February	19,803.5	14,316.1	583.3	4,904.1	0.0	0.0
	March	19,955.2	14,164.2	635.7	5,155.4	0.0	0.0
	April	23,215.5	15,684.0	2,650.7	4,880.9	0.0	0.0
	May	20,258.7	14,419.7	583.3	5,255.7	0.0	0.0
	June	22,409.3	14,423.4	3,083.3	4,902.6	0.0	0.0
	July	21,687.0	15,126.0	1,437.0	5,124.1	0.0	0.0
	August	21,692.0	15,117.2	1,583.3	4,991.5	0.0	0.0
	September	22,350.1	14,778.5	2,583.3	4,988.2	0.0	0.0
	October	21,091.0	15,113.1	1,161.0	4,817.0	0.0	0.0
	November	25,265.8	15,290.1	4,183.3	5,792.4	0.0	0.0
	December	30,866.4	20,052.9	5,133.3	5,680.2	0.0	0.0
2019 Total		265,831.0	84,751.7	8,121.1	61,398.9	0.0	0.4
2020	January	20,263.9	13,527.7	1,810.7	167.8	74.6	4,683.1
	February	22,844.5	15,878.6	1,783.7	134.0	110.8	4,937.3
	March	51,090.9	15,769.1	29,705.1	663.5	6.2	4,947.0
	April	54,608.1	13,418.0	35,658.3	611.2	3.6	4,917.1
2020 Total		148,807.4	58,593.3	68,957.8	1,576.5	195.3	19,484.5

**Table 4. Expenditures of Health fund in mil. dinars**

Period		Total expenditures	Current expenditures	Expenditures for employees	Purchase of goods and services	Interest payment	Transfers and grants	Social insurance benefits	Other current expenditures	Capital expenditures	Debt repayment	Net lending
		1 = 2 + 9 + 10 + 11	2 = 3 + 4 + 5 + 6 + 7 + 8	3	4	5	6	7	8	9	10	11
	2005 Total	102,759.7	102,651.7	1,009.1	458.6	1,710.0	0.0	99,389.2	84.8	62.6	0.0	45.5
	2006 Total	115,585.7	115,469.1	1,363.4	526.9	120.2	0.0	113,392.2	66.5	87.3	0.0	29.3
	2007 Total	144,249.4	143,806.5	2,048.4	736.2	232.7	0.0	140,584.2	204.9	442.9	0.0	0.0
	2008 Total	165,623.7	164,824.9	2,609.4	818.3	40.2	0.0	161,121.2	235.8	798.9	0.0	0.0
	2009 Total	177,310.9	176,843.7	2,892.4	781.5	6.5	2.0	173,111.6	49.7	467.2	0.0	0.0
	2010 Total	183,024.5	182,855.1	2,547.0	858.4	676.4	4.7	178,737.7	31.0	109.7	59.8	0.0
	2011 Total	193,295.2	193,222.4	2,830.7	840.8	4.9	10.1	189,501.6	34.4	72.8	0.0	0.0
	2012 Total	209,674.5	209,591.9	2,952.4	860.3	1.7	10.2	205,702.7	64.6	82.6	0.0	0.0
	2013 Total	218,672.1	218,563.7	2,774.5	823.4	3.3	12.7	214,730.7	219.2	108.4	0.0	0.0
	2014 Total	220,239.9	220,169.7	2,659.0	676.3	19.3	12.0	216,566.4	236.7	70.2	0.0	0.0
	2015 Total	208,531.7	207,218.4	2,259.4	688.2	0.6	10.6	204,122.0	137.7	87.4	0.0	1,225.9
	2016 Total	212,509.1	212,341.5	2,154.9	2,105.0	3.6	9.5	207,921.6	146.9	101.1	0.0	66.5
	2017 Total	218,844.6	218,755.5	1,980.3	1,657.6	126.5	7.6	214,718.2	265.3	89.1	0.0	0.0
2018	January	17,282.5	17,278.3	91.7	66.4	0.0	0.6	17,115.6	4.0	4.1	0.0	0.0
	February	17,299.9	17,299.3	187.4	58.5	0.0	0.7	17,048.2	4.4	0.6	0.0	0.0
	March	19,765.9	19,765.6	186.2	64.6	0.1	0.8	19,510.2	3.8	0.3	0.0	0.0
	April	21,514.7	21,514.1	188.5	60.1	0.0	0.7	21,261.5	3.3	0.6	0.0	0.0
	May	19,771.9	19,771.9	171.0	46.9	0.0	0.7	19,539.9	13.4	0.0	0.0	0.0
	June	22,512.5	22,512.0	180.0	41.3	0.0	0.7	22,288.6	1.4	0.5	0.0	0.0
	July	20,253.4	20,250.3	169.6	76.6	0.0	0.7	20,000.1	3.3	3.1	0.0	0.0
	August	19,409.5	19,377.6	177.3	61.8	0.0	0.7	19,131.8	5.9	32.0	0.0	0.0
	September	20,221.3	20,196.2	187.3	51.5	0.0	0.7	19,945.2	11.5	25.1	0.0	0.0
	October	21,719.3	21,678.3	189.9	64.1	0.0	0.7	21,410.4	13.3	41.0	0.0	0.0
	November	20,252.1	20,248.1	197.2	75.7	0.0	0.7	19,766.1	208.4	4.1	0.0	0.0
	December	30,728.7	30,634.5	273.4	68.9	0.0	0.6	30,287.6	4.0	94.2	0.0	0.0
2018 Total		250,731.6	250,526.1	2,199.6	736.3	0.1	8.1	247,305.2	276.8	205.5	0.0	0.0
2019	January	15,369.2	15,368.1	119.1	76.1	0.0	0.7	15,169.6	2.6	1.1	0.0	0.0
	February	20,529.6	20,528.4	205.1	67.6	0.0	0.7	20,245.0	10.1	1.2	0.0	0.0
	March	21,015.4	21,009.4	207.0	79.8	0.0	0.7	20,713.4	8.6	6.0	0.0	0.0
	April	21,215.4	21,214.8	201.0	58.1	0.0	0.7	20,953.3	1.7	0.6	0.0	0.0
	May	23,495.7	23,495.7	200.6	63.1	0.0	0.7	23,051.8	179.6	0.0	0.0	0.0
	June	18,750.4	18,733.3	203.4	46.4	0.0	0.7	18,473.4	9.4	17.2	0.0	0.0
	July	22,903.0	22,902.9	179.9	81.6	0.0	0.7	22,638.2	2.6	0.0	0.0	0.0
	August	21,597.2	21,593.1	191.2	69.8	0.0	0.7	21,326.5	4.9	4.1	0.0	0.0
	September	23,743.9	23,743.9	187.5	60.4	0.0	0.7	23,493.5	1.8	0.0	0.0	0.0
	October	22,533.4	22,503.4	203.8	69.3	0.0	0.7	22,225.0	4.6	30.0	0.0	0.0
	November	23,940.2	23,940.2	205.4	78.3	0.0	0.7	23,647.7	8.1	0.0	0.0	0.0
	December	29,979.8	29,153.2	310.0	193.2	0.2	0.7	28,536.2	112.9	35.1	0.0	791.5
2019 Total		265,073.1	264,186.4	2,414.1	943.5	0.3	8.3	260,473.5	346.7	95.2	0.0	791.5
2020	January	20,185.3	20,145.0	136.3	80.3	0.0	0.7	19,908.4	19.3	40.3	0.0	0.0
	February	22,152.5	22,146.8	214.6	72.5	0.0	0.7	21,854.9	4.2	5.6	0.0	0.0
	March	48,512.6	37,606.3	226.3	14,646.3	15.4	0.8	22,714.4	3.3	10,906.3	0.0	0.0
	April	53,720.8	43,375.6	223.0	17,313.8	108.9	0.8	25,729.0	0.2	10,345.3	0.0	0.0
2020 Total		144,571.2	123,273.7	800.1	32,112.9	124.3	2.9	90,206.6	27.0	21,297.5	0.0	0.0



**Table 5. Revenues of National employment agency in mil. dinars**

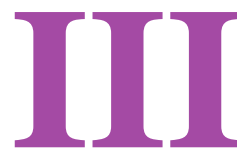
Period		Total revenues	Social contributions	Transfers and grants	Other revenues
		1 = 2 + 3 + 4	2	3	4
	2005 Total	17,364.4	8,461.8	8,820.7	81.9
	2006 Total	21,338.3	10,404.9	10,812.0	121.4
	2007 Total	26,467.3	12,422.8	13,782.2	262.3
	2008 Total	30,937.1	14,626.6	16,055.6	254.9
	2009 Total	36,546.2	14,788.7	21,332.8	424.7
	2010 Total	39,757.0	15,267.0	24,198.0	292.0
	2011 Total	35,748.0	16,486.5	18,895.1	366.4
	2012 Total	31,402.3	17,945.9	13,190.8	265.6
	2013 Total	29,973.9	18,797.3	10,954.6	222.0
	2014 Total	29,727.6	19,491.6	10,000.5	235.5
	2015 Total	29,357.2	19,319.6	9,827.6	210.1
	2016 Total	28,838.1	20,163.7	8,464.3	210.1
	2017 Total	27,933.0	21,566.8	6,145.7	220.5
	2018 Total	25,567.0	23,679.3	1,446.0	441.8
2018	January	1,648.5	1,599.9	11.3	37.3
	February	1,968.2	1,880.1	56.8	31.3
	March	1,985.9	1,897.7	53.6	34.6
	April	2,095.8	1,998.2	62.5	35.1
	May	1,972.5	1,823.9	110.0	38.6
	June	2,483.8	1,976.7	471.7	35.4
	July	2,206.8	1,959.7	210.8	36.3
	August	2,236.9	1,978.5	210.8	47.6
	September	2,018.5	1,871.5	113.0	34.1
	October	2,051.9	1,978.7	35.6	37.6
	November	2,150.7	2,018.5	96.3	35.9
	December	2,747.5	2,695.9	13.6	38.0
2019	January	998.3	907.4	59.4	31.5
	February	1,191.2	1,070.1	92.1	29.0
	March	1,166.9	1,059.5	75.0	32.4
	April	1,581.1	1,164.3	383.4	33.4
	May	1,260.6	1,060.1	169.8	30.7
	June	1,381.9	1,061.6	293.5	26.8
	July	1,456.5	1,109.7	319.8	27.0
	August	1,336.5	1,098.5	211.5	26.5
	September	1,274.3	1,080.1	166.1	28.1
	October	1,294.4	1,102.6	158.7	33.1
	November	1,246.5	1,114.6	98.2	33.7
	December	1,440.4	1,417.3	-15.5	38.6
2020	2019 Total	15,628.6	13,245.8	2,012.0	370.8
	January	1,084.0	991.5	61.3	31.2
	February	1,314.2	1,156.8	129.0	28.4
	March	1,288.1	1,149.5	110.5	28.1
	April	1,078.8	979.6	81.2	18.0
	2020 Total	4,765.1	4,277.4	382.0	105.7

**Table 6. Expenditures of National employment agency in mil. dinars**

Period	Total expenditures	Current expenditures	Expenditures for employees	Purchase of goods and services	Interest payment	Transfers and grants	Social insurance benefits	Other current expenditures	Capital expenditures	Debt repayment	Net lending
	1 = 2 + 9 + 10 + 11	2 = 3 + 4 + 5 + 6 + 7 + 8	3	4	5	6	7	8	9	10	11
2005 Total	17,057.5	16,848.6	920.0	512.5	0.0	0.0	15,409.8	6.3	132.7	0.0	76.2
2006 Total	21,168.6	21,051.7	1,106.4	723.3	0.0	0.0	19,212.9	9.1	116.9	0.0	0.0
2007 Total	26,702.9	26,519.7	1,623.4	762.1	0.0	0.0	24,116.4	17.8	183.2	0.0	0.0
2008 Total	31,274.1	31,046.6	1,902.4	752.8	10.4	0.0	28,322.3	58.7	227.5	0.0	0.0
2009 Total	35,574.2	35,392.2	2,037.0	937.0	8.7	0.0	32,365.0	44.5	182.0	0.0	0.0
2010 Total	39,878.3	39,674.5	1,945.1	1,153.9	6.5	0.0	36,530.0	39.0	203.8	0.0	0.0
2011 Total	34,437.8	34,178.3	2,032.0	1,201.0	4.9	4.1	30,908.8	27.5	259.5	0.0	0.0
2012 Total	30,646.1	30,280.6	1,914.0	1,150.2	10.7	6.9	26,972.3	226.5	365.5	0.0	0.0
2013 Total	30,449.3	30,317.7	2,120.8	1,016.8	107.5	7.2	26,531.7	533.7	131.6	0.0	0.0
2014 Total	27,372.0	26,828.3	1,993.4	819.6	0.0	6.8	23,682.7	325.9	199.0	0.0	344.8
2015 Total	28,374.0	28,158.4	1,841.2	763.4	0.2	3.9	25,112.7	437.1	122.1	0.0	93.5
2016 Total	26,127.3	25,410.2	1,777.1	802.4	0.0	3.9	21,182.7	1,644.1	555.7	0.0	161.4
2017 Total	23,700.2	23,409.5	1,742.1	879.3	0.0	4.0	19,857.7	926.4	286.9	0.0	3.9
2018	January	1,553.3	1,549.0	77.7	65.2	0.0	0.3	1,377.1	28.7	4.3	0.0
	February	1,810.0	1,803.6	146.2	72.2	0.0	0.3	1,530.0	54.9	6.4	0.0
	March	1,821.1	1,805.0	146.2	65.9	0.0	0.3	1,550.4	42.2	16.1	0.0
	April	1,816.3	1,812.8	148.8	82.5	0.0	0.3	1,541.5	39.7	3.5	0.0
	May	1,756.8	1,739.1	143.4	77.3	0.0	0.3	1,487.1	31.0	17.7	0.0
	June	2,024.9	1,997.5	148.2	64.0	0.0	0.3	1,740.2	44.8	27.4	0.0
	July	2,170.0	2,074.5	140.1	98.1	0.0	0.3	1,800.9	35.1	95.5	0.0
	August	2,092.9	2,046.2	147.9	63.2	0.0	0.3	1,798.2	36.6	46.7	0.0
	September	2,086.0	1,943.3	141.0	64.6	0.0	0.3	1,716.8	20.6	142.7	0.0
	October	2,051.9	2,046.4	142.8	72.4	0.0	0.3	1,799.8	31.1	5.5	0.0
	November	1,872.4	1,863.6	138.0	93.6	0.0	0.2	1,603.4	28.4	8.8	0.0
	December	2,056.4	1,972.7	220.8	109.1	0.0	0.2	1,617.2	25.4	83.7	0.0
2018 Total	23,112.0	22,653.7	1,741.1	928.1	0.0	3.4	19,562.6	418.5	458.3	0.0	0.0
2019	January	1,525.1	1,483.9	78.2	76.9	0.0	0.2	1,305.0	23.6	41.2	0.0
	February	1,778.9	1,709.8	150.8	134.1	0.0	0.2	1,388.1	36.6	69.1	0.0
	March	1,740.5	1,651.3	150.4	204.8	0.0	0.3	1,259.4	36.4	89.2	0.0
	April	1,656.9	1,646.8	154.5	73.0	0.0	0.3	1,386.2	32.8	10.1	0.0
	May	1,700.6	1,689.8	150.8	59.5	0.0	0.3	1,443.5	35.7	10.8	0.0
	June	1,957.0	1,899.9	152.9	74.9	0.0	0.3	1,631.4	40.4	57.1	0.0
	July	2,042.7	1,957.8	145.2	71.6	0.0	0.3	1,708.1	32.6	84.9	0.0
	August	1,902.1	1,863.2	153.1	67.7	0.0	0.3	1,594.4	47.7	38.9	0.0
	September	1,980.3	1,957.5	148.9	86.5	0.0	0.3	1,677.9	43.9	22.8	0.0
	October	2,136.9	1,936.1	150.8	87.6	0.0	0.3	1,653.5	43.9	200.8	0.0
	November	1,921.4	1,864.9	150.6	200.4	0.0	0.2	1,467.7	46.0	56.5	0.0
	December	2,257.8	1,987.6	248.9	184.3	0.0	0.1	1,463.1	91.2	270.2	0.0
2019 Total	22,600.2	21,648.6	1,835.1	1,321.3	0.0	3.1	17,978.3	510.8	951.6	0.0	0.0
January	1,532.4	1,387.0	83.0	83.6	0.0	0.2	1,142.8	77.4	145.4	0.0	0.0
February	1,578.9	1,560.7	162.8	76.3	0.0	0.2	1,240.7	80.7	18.2	0.0	0.0
March	1,555.4	1,546.6	160.7	103.9	0.0	0.0	1,206.2	75.8	8.8	0.0	0.0
April	1,480.9	1,372.9	160.7	79.5	0.0	0.1	1,109.5	23.1	108.0	0.0	0.0
2020 Total	6,147.6	5,867.2	567.2	343.3	0.0	0.5	4,699.2	257.0	280.4	0.0	0.0

## PUBLIC DEBT

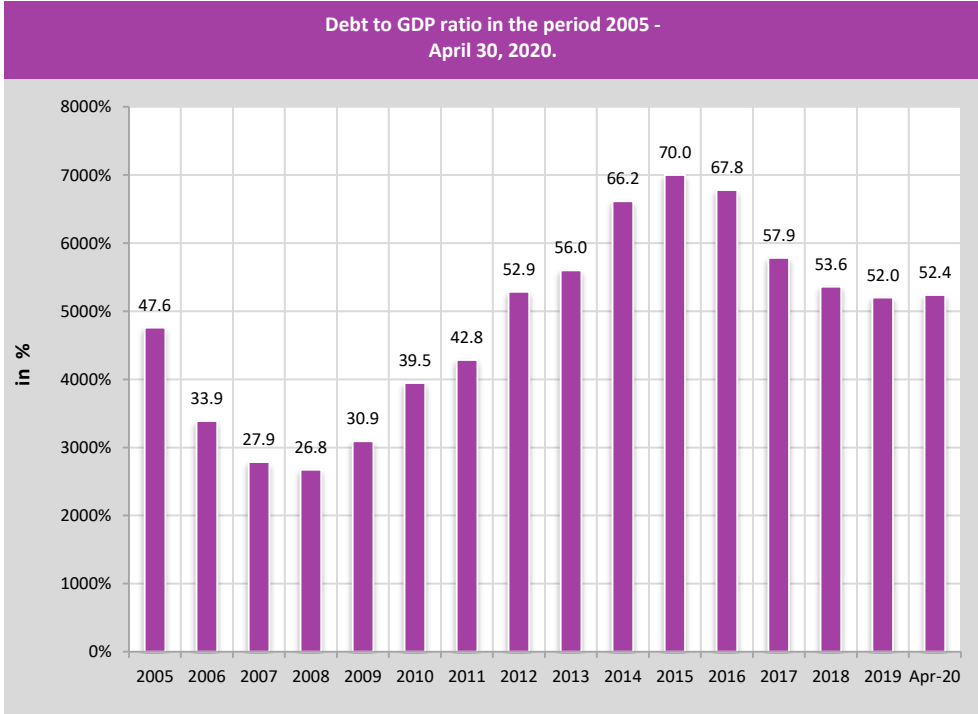
---



PUBLIC DEBT OF THE REPUBLIC OF SERBIA																					
ANALYSIS OF DEBT STOCK OF THE REPUBLIC OF SERBIA IN THE PERIOD 2000-APRIL 30, 2020																					
A. DIRECT LIABILITIES																					
	In million EUR																				
	31/12/2000	12/31/2001	12/31/2002	12/31/2003	12/31/2004	12/31/2005	12/31/2006	12/31/2007	12/31/2008	12/31/2009	12/31/2010	12/31/2011	12/31/2012	12/31/2013	12/31/2014	12/31/2015	12/31/2016	12/31/2017	31/12/2018*	12/31/2019	4/30/2020
INTERNAL DEBT	4.108,0	3.870,5	4.151,9	4.239,6	4.064,5	4.255,5	3.837,0	3.413,3	3.161,6	4.050,2	4.571,8	5.440,6	6.495,6	7.054,6	8.225,2	9.051,0	8.767,7	9.089,1	9,413.5	9,814.8	10,400.9
EXTERNAL DEBT	10.059,0	9.561,1	7.230,2	6.563,6	5.266,9	5.364,1	4.745,5	4.615,8	4.691,2	4.408,6	5.872,7	7.238,6	8.621,0	10.244,9	11.991,5	13.370,5	13.908,2	12.369,5	12,077.0	12,640.9	12,685.8
<b>TOTAL DIRECT LIABILITIES</b>	<b>14.167,1</b>	<b>13.431,7</b>	<b>11.382,0</b>	<b>10.803,2</b>	<b>9.331,4</b>	<b>9.619,6</b>	<b>8.582,6</b>	<b>8.029,1</b>	<b>7.852,7</b>	<b>8.458,8</b>	<b>10.444,5</b>	<b>12.679,2</b>	<b>15.116,7</b>	<b>17.299,5</b>	<b>20.216,7</b>	<b>22.421,4</b>	<b>22.675,9</b>	<b>21,458.6</b>	<b>21,490.5</b>	<b>22,455.7</b>	<b>23,086.7</b>
B. CONTINGENT LIABILITIES																					
INTERNAL DEBT	0,0	0,0	0,0	0,0	0,0	0,0	0,0	0,0	0,0	135,0	340,0	535,8	722,6	857,1	687,3	607,6	381,7	209,3	154.6	177.9	176.1
EXTERNAL DEBT	0,0	2,2	147,2	220,0	344,4	663,1	769,5	846,2	928,7	1.257,4	1.372,5	1.573,8	1.877,8	1.984,7	1.857,6	1.789,6	1.762,7	1.553,6	1,369.5	1,310.3	1,291.6
<b>TOTAL CONTINGENT LIABILITIES</b>	<b>0,0</b>	<b>2,2</b>	<b>147,2</b>	<b>220,0</b>	<b>344,4</b>	<b>663,1</b>	<b>769,5</b>	<b>846,2</b>	<b>928,7</b>	<b>1.392,4</b>	<b>1.712,5</b>	<b>2.109,6</b>	<b>2.600,4</b>	<b>2.841,8</b>	<b>2.544,9</b>	<b>2.397,2</b>	<b>2.144,3</b>	<b>1.762,9</b>	<b>1,524.1</b>	<b>1,488.2</b>	<b>1,467.8</b>
<b>TOTAL A+B</b>	<b>14.167,1</b>	<b>13.433,9</b>	<b>11.529,3</b>	<b>11.023,2</b>	<b>9.675,8</b>	<b>10.282,7</b>	<b>9.352,0</b>	<b>8.875,3</b>	<b>8.781,4</b>	<b>9.851,2</b>	<b>12.156,9</b>	<b>14.788,8</b>	<b>17.717,0</b>	<b>20.141,3</b>	<b>22.761,6</b>	<b>24.818,6</b>	<b>24.820,2</b>	<b>23.221,5</b>	<b>23,014.6</b>	<b>23,944.0</b>	<b>24,554.4</b>
In million RSD																					
<b>TOTAL PUBLIC DEBT in RSD</b>	<b>831.252,5</b>	<b>802.076,2</b>	<b>709.225,4</b>	<b>753.023,7</b>	<b>763.272,9</b>	<b>879.168,7</b>	<b>738.811,9</b>	<b>703.248,7</b>	<b>778.039,4</b>	<b>944.618,3</b>	<b>1.282.535,8</b>	<b>1.547.511,3</b>	<b>2.014.750,6</b>	<b>2.309.041,5</b>	<b>2.753.198,8</b>	<b>3.018.589,4</b>	<b>3.064.611,4</b>	<b>2.751.116,1</b>	<b>2,720,201.7</b>	<b>2,815,637.4</b>	<b>2,887,536.4</b>

### DEBT-TO-GDP RATIO IN THE PERIOD 2005-APRIL 30, 2020

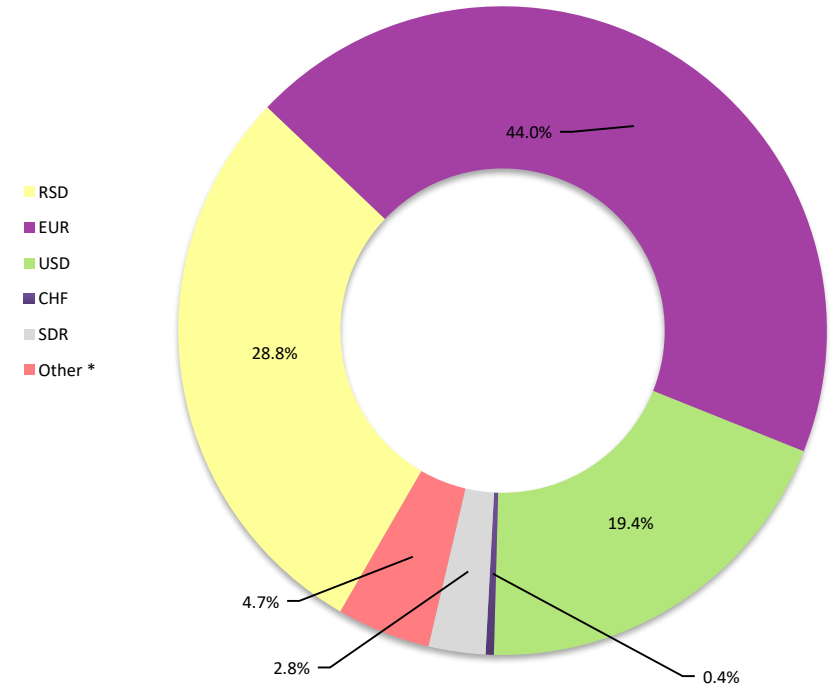
	YEAR																April 30, 2020
	2005	2006	2007	2008	2009	2010	2011	2012	2013	2014	2015	2016	2017	2018	2019		
PUBLIC DEBT/GDP (in %)*	47.6	33.9	27.9	26.8	30.9	39.5	42.8	52.9	56.0	66.2	70.0	67.8	57.9	53.8	52.0	52.4	



Public Debt Stock of the Republic of Serbia as of April 30, 2020  
Currency mix

Currency	Amount in original currency	Amount in RSD	Share of outstanding debt, in %
RSD	831,297,025,574	831,297,025,574	28.8%
EUR	10,760,979,689	1,265,463,232,906	43.8%
USD	5,193,334,966	562,256,410,066	19.5%
CHF	104,877,679	11,646,215,243	0.4%
SDR	549,705,006	81,172,684,372	2.8%
Other *		135,700,859,580	4.7%
Total		2,887,536,427,741	100.0%

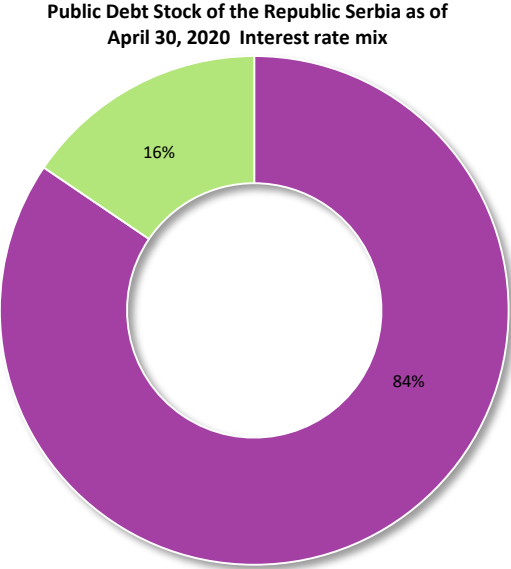
\* GBP, JPY, DKK, SEK, NOK, CNY,KWD, AED



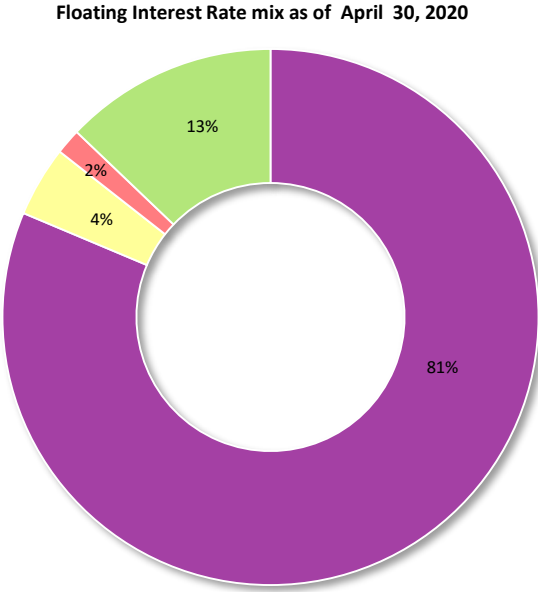
<b>TOTAL PUBLIC DEBT</b>	<b>2,887,536,427,740.62</b>
FIXED INTEREST RATES	2,439,776,028,666.27
VARIABLE INTEREST RATES	447,760,399,074.35
EURIBOR and LIBOR EUR	362,497,819,820.85
LIBOR USD	18,962,567,555.13
LIBOR CHF	6,871,250,143.40
SDR Interest Rate	57,349,146,160.94
Other variable interest rates	2,079,615,394.03
<b>TOTAL PUBLIC DEBT</b>	<b>100.00%</b>

FIXED INTEREST RATES	<b>84.49%</b>
VARIABLE INTEREST RATES	<b>15.51%</b>
EURIBOR and LIBOR EUR	<b>12.55%</b>
LIBOR USD	<b>0.66%</b>
LIBOR CHF	<b>0.24%</b>
SDR Interest Rate	<b>1.99%</b>
Other variable interest rates	<b>0.07%</b>
<b>VARIABLE INTEREST RATES</b>	<b>100.00%</b>
EURIBOR and LIBOR EUR	<b>80.96%</b>
LIBOR USD	<b>4.23%</b>
LIBOR CHF	<b>1.53%</b>
SDR Interest Rate	<b>12.81%</b>
Other variable interest rates	<b>0.46%</b>

- FIXED INTEREST RATES
- VARIABLE INTEREST RATES



- EURIBOR and LIBOR EUR
- LIBOR USD
- LIBOR CHF
- Other variable interest rates



# PUBLIC DEBT OF THE REPUBLIC OF SERBIA DEBT STOCK AND STRUCTURE AS OF APRIL 30, 2020.

## A. DIRECT LIABILITIES

1. INTERNAL DEBT (in 000)						
Debt Description	Currency	Contracted Amount*	Debt stock as of April 30, 2020 in EUR	Debt stock as of April 30, 2020 in USD	Debt stock as of April 30, 2020 in RSD	
<i>TOTAL GOVERNMENT SECURITIES ISSUED IN THE DOMESTIC MARKET</i>			9,859,965	10,709,890	1,159,506,275	
Long-Term Securities issued in the domestic financial market in RSD	RSD	824,076,508	7,007,608	7,611,661	824,076,508	
Long-Term Securities issued in the domestic financial market in EUR	EUR	2,852,357	2,852,357	3,098,229	335,429,767	
<i>TOTAL RETAIL BONDS</i>			17,928	19,473	2,108,283	
Long-Term Retail Bonds RSD denominated	RSD	175,276	1,490	1,619	175,276	
Long-Term Retail Bonds EUR denominated	EUR	17,485	16,438	17,854	1,933,007	
<i>TOTAL OTHER LIABILITIES</i>			522,979	568,060	61,501,025	
Citizens - Frozen Foreign Currency Bonds	EUR	4,000,000	377,588	410,135	44,403,316	
Citizens unpaid foreign currency savings deposited with banks, which are domiciled in the territory of the Republic of Serbia and had branches in the territories of the former SFRY republics	EUR	87,124	77,851	84,562	9,155,089	
Farmers - Undertaken Obligations of the Republic Fund for Pension and Disability Insurance	RSD	20,000,000	22,499	24,438	2,645,778	
Employees - Undertaken Obligations of the Republic Fund for Pension and Disability Insurance	RSD	23,500,000	6,194	6,728	728,360	
Obligations of the Vojvodanska banka a.d. Novi Sad to the NBS	RSD	196,070	4,624	5,023	543,794	
Economic Development Loan	EUR	56,000	7,631	8,289	897,378	
Obligations FRY to the NBS, Contract No. 840 of September 26, 1995	RSD	377,319	1,671	1,815	196,534	
Obligations FRY to the NBS, Contract No. 132 of February 23, 2000	RSD	2,519,248	24,922	27,070	2,930,775	
<i>TOTAL INTERNAL DEBT (direct liabilities)</i>			10,400,873	11,297,424	1,223,115,583	

2. EXTERNAL DEBT (in 000)						
Debt Description	Currency	Contracted Amount*	Debt stock as of April 30, 2020 in EUR	Debt stock as of April 30, 2020 in USD	Debt stock as of April 30, 2020 in RSD	
TOTAL INTERNATIONAL BANK FOR RECONSTRUCTION AND DEVELOPMENT			2,218,630	2,409,875	260,905,132	
IBRD A	EUR	477,430	215,655	234,245	25,360,483	
IBRD A	EUR	907,264	427,684	464,550	50,294,557	
IBRD - Additional Financing for the Serbia Energy Efficiency Project	EUR	13,300	4,470	4,855	525,623	
IBRD - Delivery of Improved Local Services Project	EUR	32,000	10,167	11,044	1,195,631	
IBRD - Bor Regional Development Project	EUR	7,213	2,425	2,634	285,202	
IBRD - Irrigation & Drainage Rehabilitation Project	EUR	33,923	11,652	12,656	1,370,238	
IBRD - Transitional Agriculture Reform Project	EUR	7,977	2,670	2,900	314,015	
IBRD - Second Programmatic Private Financial Sector Development PFDPL	EUR	34,900	26,168	28,424	3,077,291	
IBRD - Corridor X Highway Project	EUR	275,200	207,490	225,375	24,400,232	
IBRD - Second Programmatic Private Financial Development Policy Loan	EUR	70,800	56,038	60,869	6,589,947	
IBRD - Public Expenditure Development Policy Loan	EUR	70,100	55,484	60,267	6,524,792	
IBRD - Health Project I	EUR	10,155	5,073	5,511	596,598	
IBRD - Additional Financing for the Transport Rehabilitation Project	EUR	35,756	12,088	13,131	1,421,574	
IBRD - Second Public Expenditure Development Policy Loan	EUR	73,529	73,529	79,868	8,646,868	
IBRD - Deposit Insurance Strengthening Project	EUR	145,299	1,557	1,691	183,064	
IBRD - Serbia Road Rehabilitation and Safety Project	EUR	56,405	44,663	48,513	5,252,307	
IBRD - Floods Emergency Recovery Project	EUR	224,280	219,525	238,447	25,815,511	
IBRD - Second Serbia Health Project	EUR	29,100	23,245	25,249	2,733,556	
IBRD - First Programmatic State Owned Enterprises Reform DPL	EUR	88,300	88,300	95,911	10,383,850	
IBRD -Real Estate Management Project	EUR	36,200	25,736	27,955	3,026,509	
IBRD -Serbia Competitiveness and Jobs	EUR	89,500	53,022	57,593	6,235,295	
IBRD -Modernization and Optimization of Public Administration Program	EUR	69,000	57,960	62,956	6,815,945	
IBRD -Second Programmatic State Owned Enterprises Reform DPL	EUR	89,800	89,800	97,541	10,560,247	
IBRD -Corridor X Highway Project	EUR	35,000	35,000	38,017	4,115,909	
IBRD -Serbia Public Expenditure and Public Utilities DPL 1	EUR	182,600	182,600	198,340	21,473,285	
IBRD -Disaster Risk Management DPL-CAT DDO	EUR	66,100	66,100	71,798	7,773,188	
IBRD -Enhancing Infrastructure Efficiency and Sustainability	EUR	100,000	33,250	36,116	3,910,114	
IBRD - Inclusive Early Childhood Education and Care	EUR	47,000	6,209	6,744	730,104	
IBRD - Second Serbia Health Project	EUR	25,000	6,766	7,349	795,676	
IBRD - State Owned Financial Institutions Reform Project	EUR	40,100	9,225	10,020	1,084,865	
IBRD - Serbia Public Expenditure and Public Utilities DPL 1	EUR	160,600	160,600	174,444	18,886,142	
IBRD - Enabling Digital Governance Project	EUR	43,800	4,110	4,464	483,267	
IBRD - Tax Administration Modernizaton Project	EUR	45,300	113	123	13,318	
IBRD - Western Balkans Trade and Transport Facilitation	EUR	35,000	88	95	10,290	
IBRD - Serbia Competitive Agriculture Project	EUR	45,800	115	124	13,465	
IBRD - Additional Financing for Real Estate Management Project	EUR	21,000	53	57	6,174	
IBRD - Serbia Accelerating Innovation and Growth Entrepreneurship Project	EUR	43,000	00	00	00	



<i>TOTAL INTERNATIONAL DEVELOPMENT ASSOCIATION</i>			194,251	210,995	22,843,383
IDA - Structural Adjustment Credit SAC	SDR	55,500	13,938	15,140	1,639,091
IDA - Structural Adjustment Credit 2 SAC 2	SDR	30,100	17,008	18,474	2,000,135
IDA - Private and Financial Sector Structural Adjustment Credit	SDR	68,100	17,103	18,577	2,011,210
IDA - Second Loan for Private and Banking Sector Development	SDR	58,700	22,113	24,019	2,600,396
IDA - Social Organization Structural Adjustment Credit	SDR	60,400	22,753	24,714	2,675,706
IDA - Credit for Education System Development	SDR	7,306	1,835	1,993	215,761
IDA - Facilitate of Trade and Traffic in South-East Europe	SDR	4,345	1,091	1,185	128,334
IDA - Project for Facilitate of Export Financing	SDR	8,345	2,096	2,276	246,461
IDA - Technical Assistance in the Process of Privatization and Restructuring of Banking Sector and Companies	SDR	7,711	2,905	3,155	341,595
IDA - Employment Promotion Project	SDR	1,780	670	728	78,849
IDA - Health Investment Project	SDR	14,693	5,535	6,012	650,885
IDA - Real Estate Cadastre and Registration Project (Serbia)	SDR	19,274	9,681	10,516	1,138,470
IDA - Serbian Energy Efficiency Project	SDR	14,095	7,079	7,690	832,512
IDA - Pension Administration Reform and Consolidation of Pension Revenues	SDR	16,265	10,212	11,092	1,200,859
IDA - Reviatlization of Water Irrigation System	SDR	16,016	10,055	10,922	1,182,474
IDA - First loan for Program Development of Policies in Private and Financial Sector	SDR	38,000	26,244	28,506	3,086,217
IDA - Traffic Infrastructure Reconstruction Project	SDR	36,665	18,416	20,004	2,165,693
IDA - Additional Financing for the Serbia Energy Efficiency Project	SDR	6,276	5,517	5,992	648,734
<i>TOTAL EUROPEAN INVESTMENT BANK</i>			1,220,021	1,325,186	143,471,286
EIB - Hospital Renewal Project	EUR	50,000	19,963	21,684	2,347,596
EIB - Schools Rehabilitation Project	EUR	25,000	13,160	14,294	1,547,526
EIB - Apex Global 2	EUR	44,994	3,319	3,605	390,260
EIB - Apex loan for SME 3	EUR	250,000	19,175	20,828	2,254,934
EIB - Municipal and Regional Infrastructure Loan	EUR	50,000	39,900	43,339	4,692,116
EIB - Public Sector Research and Development	EUR	200,000	116,408	126,442	13,689,247
EIB - Schools Modernization Programme	EUR	50,000	31,848	34,593	3,745,226
EIB - Clinical Centres/A	EUR	80,000	77,002	83,639	9,055,179
EIB - Apex Loan for SME 4	EUR	249,389	20,491	22,258	2,409,712
EIB - Corridor X (E-80) Motorway Phase I	EUR	265,000	262,201	284,802	30,834,113
EIB - Corridor X (E-75) Motorway	EUR	314,000	313,176	340,171	36,828,625
EIB - Upgrading of judiciary buildings A	EUR	15,000	15,000	16,293	1,763,961
EIB - Apex Loan for SMES and other priorities 5	EUR	148,370	75,920	82,464	8,927,968
EIB - Road rehabilitation and safety	EUR	100,000	25,545	27,747	3,004,079
EIB - Municipal and Regional Infrastructure Loan B	EUR	23,746	23,746	25,793	2,792,470
EIB - Upgrading of judiciary buildings B	EUR	26,000	14,271	15,501	1,678,229
EIB - Apex Loan for SMES and other priorities III B	EUR	150,000	126,898	137,837	14,922,902
EIB - Serbian Inland Waterway Infrastructure	EUR	100,000	10,000	10,862	1,175,974
EIB - Railway Nis - Dimitrovgrad	EUR	134,000	00	00	00
EIB - Partnership for local development	EUR	22,000	00	00	00
EIB - Municipal infrastructure resilience framework	EUR	40,000	12,000	13,034	1,411,169
<i>TOTAL EUROPEAN BANK FOR RECONSTRUCTION AND DEVELOPMENT</i>			78,327	85,079	9,211,037
EBRD - Corridor X	EUR	150,000	46,965	51,014	5,523,004
EBRD - Road Rehabilitation and Safety Project	EUR	100,000	31,362	34,065	3,688,032

TOTAL COUNCIL OF EUROPE DEVELOPMENT BANK			197,047	214,032	23,172,202
CEB - Lanslides II (Restructuring and Reconstruction of Housing Infrustructure)	EUR	20,000	3,950	4,290	464,510
CEB - Refugees (Provision of Durable Housing Units)	EUR	2,000	744	808	87,489
CEB - Lanslides I (Restructuring and Reconstruction of Housing Infrustructure)	EUR	10,000	3,916	4,254	460,558
CEB - Rehabilitation and Prevention of After Floods Effects in Vojvodina	EUR	9,600	1,536	1,668	180,630
CEB - Accommodation for Young Researchers in Serbia	EUR	33,505	20,163	21,901	2,371,081
CEB - Education for Social Inclusion	EUR	28,500	14,368	15,607	1,689,683
CEB - Accommodation for Young Researchers in Serbia 2	EUR	70,000	56,875	61,778	6,688,377
CEB - Loan for the financing of the Project consisting in the partial financing of the construction and equipment of a new prison facility located in Pančevo	EUR	18,000	17,416	18,918	2,048,131
CEB - Kraljevo earthquake reconstruction (housing)	EUR	8,000	2,278	2,474	267,861
CEB - Loan for the financing of the Project consisting in the partial financing of the construction and equipment of a new prison facility located in Kragujevac	EUR	17,000	5,800	6,300	682,065
CEB - Upgrade of Healthcare infrastructure in Serbia	EUR	200,000	70,000	76,034	8,231,818
TOTAL EXPORT - IMPORT BANK OF CHINA			1,147,983	1,246,938	134,999,763
Export - Import Bank of China - Rescheduled obligation	USD	101,212	8,471	9,201	996,155
Export - Import Bank of China - Scanner Purchase	CNY	204,900	12,254	13,311	1,441,078
Export - Import Bank of China - Zemun-Borca Bridge and the Accompanying Roads Project	USD	216,750	133,033	144,500	15,644,292
Export - Import Bank of China - Highway E763 (Obrenovac-Ljig)	USD	301,000	258,639	280,933	30,415,247
Export - Import Bank of China - Power Plant Project Kostolac B / I phase	USD	286,639	188,514	204,764	22,168,777
Export - Import Bank of China - Power Plant Project Kostolac B / II phase	USD	608,260	146,901	159,564	17,275,183
Export - Import Bank of China - Highway E763 (Surcin - Obrenovac)	USD	198,619	164,557	178,742	19,351,465
Export - Import Bank of China - Project of Modernization and Reconstruction of Hungarian-Serbian Railway Line on the Territory of the Republic of Serbia, for Section Belgrade Center-Stara Pazova	USD	297,638	100,624	109,298	11,833,138
Export - Import Bank of China - Belgrade Bypass Project - Construction of Highway E70/E75, Section: Bridge over Sava near Ostruznica-Bubanj Potok (Sectors 4, 5 and 6)	CNY	1,436,850	53,052	57,626	6,238,831
Export - Import Bank of China - Construction of Highway E-763, Section Preljina-Pozega Project	USD	445,000	81,937	89,000	9,635,596
Export - Import Bank of China - Project of Modernization and Reconstruction of HungarianSerbian Railway Connection in the Territory of the Republic of Serbia, for Section Novi Sad-Subotica-State Border (Kelebija)	USD	988,389	00	00	00
TOTAL FOREIGN GOVERNMENT LOANS			3,052,051	3,315,137	358,913,273
Other foreign government loans - Rescheduled obligation	USD	375,715	250,777	272,393	29,490,672
Republic of France - Natixis	EUR	10,975	10,975	11,921	1,290,631
Libya - Unregulated debt	USD	44,663	41,118	44,663	4,835,406
Government of the Republic of Azerbaijan - Construction of the Sections of E-763 Highway in the Republic of Serbia	EUR	299,951	197,405	214,421	23,214,293
Government of the Russian Federation	USD	300,000	94,941	103,125	11,164,828
Government of the Russian Federation - State Export Credit to the Government of the Republic of Serbia	USD	800,000	605,191	657,359	71,168,939
Government of Emirate of Abu Dhabi (United Arab Emirates)	USD	1,000,000	920,641	1,000,000	108,265,000
Abu Dhabi Fund for Development to support the General Budget	AED	3,673,000	920,766	1,000,136	108,279,740
Abu Dhabi Fund for Development -Development of Irrigated Agriculture - Phase I	AED	356,281	10,236	11,119	1,203,764
Agreement between the Government of the Republic of Serbia and the Government of the Slovak Republic	USD	7,210	00	00	00
TOTAL EUROBONDS			3,023,026	3,283,609	355,499,970
Eurobond 2021	USD	2,000,000	1,473,026	1,600,000	173,224,000
Eurobond 2020	USD	1,500,000	00	00	00
Eurobond 2029	EUR	1,550,000	1,550,000	1,683,609	182,275,970
TOTAL KfW DEVELOPMENT BANK			67,383	73,191	7,924,010
KfW - Rehabilitation of the District Heating Systems in Serbia - Phase IV	EUR	45,000	21,090	22,908	2,480,149
KfW - Water and Sewerage Programme in Medium-Sized Municipalities in Serbia 1-Phase II	EUR	24,994	10,582	11,494	1,244,433
KfW - Water and Sewerage Programme in Medium-Sized Municipalities in Serbia 2-Phase II	EUR	17,500	9,799	10,644	1,152,322
KfW - Water Supply and Wastewater Treatment in Medium-Sized Municipalities in Serbia 3	EUR	46,000	22,770	24,733	2,677,706
KfW - Project Energy Efficiency in Public Buildings	EUR	15,000	00	00	00
KfW - Promotion of Renewable Energies: Developing the Biomass Market in the Republic of Serbia (first component)	EUR	20,000	60	65	7,053
KfW - Water Supply and Sewerage in Medium-Sized Municipalities in Serbia V	EUR	17,000	3,081	3,347	362,347
TOTAL PARIS CLUB CREDITORS			956,694	1,039,161	112,504,725
Paris Club	USD	2,619,698	956,694	1,039,161	112,504,725
TOTAL EUROPEAN UNION			2,700	2,933	317,513
EU 55 - Macroeconomic assistance	EUR	49,500	2,700	2,933	317,513
TOTAL INTERNATIONAL MONETARY FUND			487,674	529,711	57,349,146
IMF - Funds allocation	SDR	388,371	487,674	529,711	57,349,146
TOTAL OTHER			40,000	43,448	4,703,896
Loan Agreement between RS i T.C. ZİRAAT BANKASI A.Ş. и DENİZBANK A. Ş.	EUR	219,200	40,000	43,448	4,703,896
TOTAL FOREIGN DEBT (direct liabilities)			12,685,785	13,779,295	1,491,815,335
TOTAL DIRECT LIABILITIES (1 + 2)			23,086,658	25,076,718	2,714,930,918

B. CONTINGENT LIABILITIES

Debt Description	1. INTERNAL DEBT (in 000)		Debt stock as of April 30, 2020 in EUR	Debt stock as of April 30, 2020 in USD	Debt stock as of April 30, 2020 in RSD
	Currency	Contracted Amount*			
TOTAL COMMERCIAL BANK LOANS			176,133	191,316	20,712,820
PE Srbijagas - OTP banka Srbija AD Beograd (Societe Generale Banka Srbija a.d. Beograd)	EUR	20,000	13,333	14,483	1,567,965
PE Srbijagas - OTP banka Srbija AD Beograd (Societe Generale Banka Srbija a.d. Beograd)	EUR	4,286	4,286	4,655	504,022
PE Srbijagas - Komercijalna banka a.d. Beograd	EUR	5,714	5,714	6,207	671,952
PE Srbijagas - Banka Poštanska štedionica a.d. Beograd	EUR	10,000	10,000	10,862	1,175,974
PE Srbijagas - Vojvođanska banka a.d. Novi Sad (OTP banka Srbija a.d. Novi Sad)	EUR	10,000	10,000	10,862	1,175,974
PE Srbijagas - OTP banka Srbija AD Beograd (Societe Generale Banka Srbija a.d. Beograd)	EUR	4,286	4,286	4,655	504,022
PE Srbijagas - Komercijalna banka a.d. Beograd	EUR	5,714	5,714	6,207	671,952
PE Srbijagas - Vojvođanska banka a.d. Novi Sad	EUR	30,000	30,000	32,586	3,527,922
PE Srbijagas - Banca Intesa a.d. Beograd	EUR	20,000	20,000	21,724	2,351,948
PE Srbijagas - Komercijalna banka a.d. Beograd	EUR	30,000	30,000	32,586	3,527,922
PE Srbijagas - OTP banka Srbija AD Beograd (Societe Generale Banka Srbija a.d. Beograd)	EUR	30,000	30,000	32,586	3,527,922
PE Srbijagas - Vojvođanska banka a.d. Novi Sad	EUR	10,000	10,000	10,862	1,175,972
JAT Tehnika LLC - UniCredit Bank Srbija a.d. Beograd	EUR	4,750	2,800	3,041	329,273
Galenika JSC Belgrade - Komercijalna banka a.d. Beograd	EUR	10,000	00	00	00
Galenika JSC Belgrade - Komercijalna banka a.d. Beograd	EUR	2,500	00	00	00
TOTAL INTERNAL DEBT (contingent liabilities)			176,133	191,316	20,712,820

2. EXTERNAL DEBT (in 000)					
Debt Description	Currency	Contracted Amount*	Debt stock as of April 30, 2020 in EUR	Debt stock as of April 30, 2020 in USD	Debt stock as of April 30, 2020 in RSD
<i>TOTAL EUROPEAN BANK FOR RECONSTRUCTION AND DEVELOPMENT</i>			433,387	470,745	50,965,228
PE EPS - EPS Metering Project	EUR	4,899	1,396	1,516	164,159
PE EPS - Small Hydropower Plants Project	EUR	32,700	11,445	12,432	1,345,950
PE EPS - EPS Kolubara Mininig Project	EUR	78,528	31,077	33,756	3,654,550
PE EPS - EPS Restructuring Project	EUR	200,000	155,556	168,964	18,292,929
JSC Railways Serbia - Serbian Railways - Rolling Stock	EUR	59,834	5,563	6,042	654,142
JSC Railways Serbia - Rolling stock - Electric Multiple Units	EUR	99,996	42,899	46,597	5,044,773
JSC Infrastructure Railways of Serbia - Railways Serbia: Korridor X	EUR	36,000	19,690	21,388	2,315,543
JSC Infrastructure Railways of Serbia - Track Rehabilitation	EUR	91,500	40,951	44,481	4,815,780
JSC Srbija Kargo - Repair and modernization of Electric Units	EUR	64,000	54,043	58,702	6,355,320
JSC Srbija Voz - Repair and modernization of Electric Units	EUR	3,490	2,863	3,110	336,651
JSC Srbija Voz - Technical-Travel Station Project (TPS) Zemun - Phase 1	EUR	30,000	13,891	15,088	1,633,488
JSC Srbija Voz - Technical-Travel Station Project (TPS) Zemun - Phase 2	EUR	22,000	220	239	25,871
PE Road Serbia - Belgrade - Novi Sad Motorway	EUR	71,984	00	00	00
PE Road Serbia - Belgrade Highway and Bypass	EUR	78,782	26,103	28,353	3,069,609
PE Srbijagas - Refinancing of Short-term Debt	EUR	50,000	10,526	11,434	1,237,867
PE Emisiona tehnika i veze - Digital Switchover Project	EUR	17,843	10,037	10,902	1,180,292
City of Subotica - Subotica Water Upgrade Project	EUR	11,000	7,129	7,743	838,302
<i>TOTAL EUROPEAN INVESTMENT BANK</i>			600,654	652,430	70,635,318
PE EPS - Power System Control Project	EUR	22,000	9,560	10,384	1,124,231
EMS JSC - Reconstruction of Electric Energy System	EUR	25,272	12,513	13,592	1,471,527
EMS JSC Electricity Network Upgrading	EUR	24,500	18,735	20,349	2,203,133
JSC Serbian Railways - Railways Rehabilitation Project	EUR	70,000	16,184	17,579	1,903,181
JSC Serbian Railways - Railways Rehabilitation II Project	EUR	74,990	59,517	64,647	6,999,035
PE Roads Serbia - Road Rehabilitation Project	EUR	95,000	33,080	35,931	3,890,122
PE Roads Serbia - Urgent Transport Rehabilitation Project	EUR	37,000	6,235	6,773	733,277
PE Roads Serbia - European Roads Project B	EUR	120,000	92,571	100,551	10,886,122
PE Roads Serbia - Gazela Bridge Rehabilitation	EUR	33,000	23,267	25,272	2,736,100
PE Roads Serbia - Roads and Bridgeds Rehabilitation B2	EUR	33,000	24,300	26,395	2,857,617
PE Roads Serbia - Belgrade By-Pass	EUR	60,000	57,025	61,941	6,705,992
PE Roads Serbia - Belgrade By-Pass/ B	EUR	40,000	39,000	42,362	4,586,299
Serbia and Montenegro Air Traffic Services Agency LLC	EUR	29,717	2,004	2,177	235,710
FIAT Cars Serbia LLC - FIAT small cars Serbia D	EUR	50,000	9,375	10,183	1,102,476
City of Belgrade - Belgrade Urban Renewal Project	EUR	90,000	50,512	54,866	5,940,096
City of Belgrade - Belgrade City Sava Bridge A	EUR	70,000	55,850	60,665	6,567,869
City of Belgrade - Belgrade City Sava Bridge B	EUR	90,000	78,248	84,993	9,201,774
City of Novi Sad - Municipal Water Project	EUR	15,000	12,677	13,770	1,490,759

PE EPS - Rehabilitationof the Hydroelectric Power Plant Bajina Basta	EUR	30,000	1,500	1,629	176,396
PE EPS - Environmental Measures in Lignite Fired Power Plants	EUR	36,000	00	00	00
PE EPS - Rehabilitation of Hydropower Plant Zvornik	EUR	70,000	48,195	52,349	5,667,566
PE EPS - Energy Efficiency by Ecological Coal Quality Management	EUR	65,000	47,555	51,654	5,592,329
PE EPS - Modernization of the Ash Handling System in TPP Nikola Tesla A	EUR	45,000	147	159	17,257
PE EPS - Renewable Energy Project Kostolac - Windpark	EUR	80,000	105	114	12,347
EMS JSC - Regional Programme for Energy Efficiency in the Transmission	EUR	15,000	00	00	00
TOTAL EUROPEAN COMPANY FOR THE FINANCING OF RAILROAD ROLLING STOCK - EUROFIMA			40,604	44,104	4,774,965
JSC Serbian Railways - Eurofima 2771	CHF	43,000	40,604	44,104	4,774,965
TOTAL INTERNATIONAL DEVELOPMENT ASSOCIATION			8,335	9,053	980,156
PE EPS - SE Europe Energy Community Program	SDR	11,799	7,408	8,046	871,144
EMS JSC - SE Europe Energy Community Program	SDR	1,476	927	1,007	109,012
TOTAL JAPAN INTERNATIONAL COOPERATION AGENCY - JICA			71,265	77,408	8,380,629
PE EPS - Project for construction facilities for desulphurization of power thermal plants "Nikola Tesla"	JPY	28,252,000	71,265	77,408	8,380,629
TOTAL FOREIGN GOVERNMENT LOANS			15,695	17,048	1,845,687
PE EPS - EPS Rehabilitation - Government of Poland	USD	49,997	4,256	4,623	500,533
PE Jugoimport SDPR - Government of National Democratic Republic of Algeria	EUR	42,113	11,439	12,425	1,345,153
TOTAL INTERNATIONAL COMMERCIAL BANK LOANS			24,191	26,276	2,844,813
JSC Serbian Railways - Belgrade Center Railway Station Project - Phase 1	KWD	10,000	24,191	26,276	2,844,813
TOTAL FOREIGN DEBT (contingent liabilities)			1,291,633	1,402,971	151,892,690
TOTAL CONTINGENT LIABILITIES			1,467,766	1,594,287	172,605,509
TOTAL INTERNAL DEBT (direct and contingent liabilities)			10,577,006	11,488,740	1,243,828,403
TOTAL EXTERNAL DEBT (direct and contingent liabilities)			13,977,418	15,182,266	1,643,708,025
TOTAL A + B			24,554,424	26,671,006	2,887,536,428

# METHODOLOGICAL EXPLANATIONS

---

IV

# ECONOMIC, FISCAL AND STATISTICS OF PUBLIC DEBT

**1. Economic statistics** (tables in Chapter I, Macroeconomic Developments) are based primarily on the statistical methodology and data provided by the Statistics Office of the Republic of Serbia, National Bank of Serbia, National Employment Agency, Privatization Agency, Belgrade Stock Exchange, Pension and Disability Insurance Fund of the Republic of Serbia etc.

Economic Statistics contained in the Chapter I includes: main indicators of macroeconomic developments in the annual and monthly dynamics for the current year; gross domestic product (GDP) in constant prices and its growth rates by quarters and usage of GDP; trends in physical volume of industrial production in monthly dynamics (total, by sections and economic purpose); consumer prices trends in annual and monthly dynamics; developments of overall consumer prices (in total and by components) in monthly dynamics for current year; producer prices of industrial products for domestic market and for export in annual and monthly dynamics; developments of exports in monthly dynamics; prices of external trade in annual, quarterly and monthly dynamics; developments in Foreign direct investments in quarterly dynamics; external debt in annual dynamics and in last month of current year; balance of payments in annual and monthly dynamics; monetary survey by years; main monetary indicators, household savings and foreign exchange reserves, total number of employed and unemployed and average net salaries and pension benefits (in dinars and annual real growth rates) in annual and monthly dynamics; an overview of privatization results in annual dynamics and for a specific period of the current year for which there are available data; an overview of trends of indices; market capitalization and foreign investors participation in total turnover on Belgrade Stock Exchange; an overview of turnover of securities on the Belgrade Stock Exchange; an overview of auctions of Republic of Serbia treasury bills in annual dynamics and on daily basis.

**2. Fiscal statistics** (tables in Chapter II Fiscal Developments) is based on the GFS methodology and data of the Ministry of Finance, Treasury Administration and Public Debt Administration. Starting from Memorandum on the Budget and Economic and Fiscal Policy for 2009 with projections for 2010 and 2011, IMF methodology – Government Finance Statistics is used to present and create projections for fiscal aggregates. All data in this bulletin have been computed by using the same methodology basis.

The main objectives of alignment with methodology of Government Finance Statistics is the possibility to perceive macroeconomic implications of fiscal policy. It is particularly important to perceive the influence of fiscal policy on domestic demand, hence every item of revenues and expenditures is considered from its aspect, regardless of its classification in accounting.

Here is a comparative overview of the previous and the new methodology of government finance statistics.

**1. The level of observation** is consolidated government sector that comprises the following levels of government: the central government – budget of the Republic of Serbia and Social Security Organizations; local government – budget of the Autonomous Province of Vojvodina and budgets of municipalities and towns; public road company Putevi Srbije and Koridori Srbije Ltd.

**2. Coverage of data:** beside budget resources, application of this methodology in computation of fiscal aggregates includes other sources of financing – a part of own resources of government bodies, donations, loans and privatization receipts. The previous coverage included only budget resources and expenditure financed from budget resources.

**3. The method of computation of results:** The deficit or surplus of consolidated government sector is the difference between revenues and overall expense plus net budget borrowing. The category of net landing is treated as an expense in cases when the purpose of the spending is implementation of a government policy, while if expense is made in order to manage liquidity, it becomes a financing item, without any influence on the government's result.

**4. The difference in accounting and statistical coverage of particular items of expenditure:** in view of the primary objective – gaining insight into macroeconomic implications of the fiscal policy, particular items of the expenditure, e.g. repayment of debt to pensioners, which is treated in accounting as a part of repayment of debt – without influence on the result, statistically is treated as transfer to citizens and on ground influences increase in domestic demand. Mobile telephony license, treated in accounting as current non-tax revenue, in view of its one-time character is now treated as part of financing.

With advancement of accounting base – i.e. with transition to accrual basis in recording government transactions – conditions will be created for further enhancement of government finance statistics methodology and for alignment with the EU (ESA 95).

The Ministry of Finance is responsible for collection and processing of fiscal data. Fiscal statistics includes: consolidated balance of the general government sector and particular balances, i.e. budget of the Republic of Serbia (central government), budget of AP Vojvodina, budget of local authorities, financial plans of social



security organizations, public road company Putevi Srbije and Koridori Srbije Ltd.

**General government.** General government sector comprises all the levels of government in the country. Subsectors that form general government include: central government – budget of the Republic of Serbia, provincial government - AP Vojvodina, local government- municipalities, towns, social security funds, public road company Putevi Srbije and Koridori Srbije Ltd. Fiscal statistics, with regard to the individual state subsectors, is especially significant for the understanding of interrelation between different governmental levels, separation of functions as well as division of revenues. It is important to determine the amounts and the flow of transfers between governmental levels, which is achievable only owing to the individual and separate balances of all governmental levels. However, only the data presenting the entire general government may provide the information concerning the amount of fiscal operations of the state, consumption of the state and its influence on aggregate demand and total macroeconomic stability, reallocation of collected funds originating from other economic sectors, burden of taxation of the economy, tax structure etc.

**Central government-budget of the RoS.** Central government comprises all the ministries, agencies, and other special organizations defined as direct or indirect republic budget beneficiaries.<sup>2</sup> The Government may define and achieve set goals concerning economic policy at the level of the entire country, primarily through the implementation of certain measures and programmes by the means of the budget of central government. Other governmental levels do not economic policies concerning the national level. The more centralized is the country, the more significant are the data related to this level of government<sup>3</sup>.

**AP – Vojvodina.** Budget of AP Vojvodina comprises all governmental authorities and other special organizations defined as AP Vojvodina budget beneficiaries.

**Local self-government.** Data concerning local self-government relate to the data collected in all cities and municipalities constituting the local self-government system. The coverage of data at the level of cities or municipalities relate to all direct or indirect budget beneficiaries of a city or a municipality. The budget beneficiary of a city or a municipality is an institution primarily financed from the funds originating from the local government. Local government controls its business activities and it performs certain functions through the institution<sup>4</sup>.

<sup>2</sup> Indirect republic budget beneficiaries are primary and secondary schools, faculties, scientific institutes, social welfare institutions, cultural institutions and other institutions partly financed from the Republic budget.

<sup>3</sup> The largest amount of tax revenues, apart from property taxes, pertains to the budget of the RS. Income tax is renounced in the legally defined percentage to the local self-government, whereas a part of the revenues collected from income taxes realised in the territory of Vojvodina pertains to the AP Vojvodina. This shows the importance of the central governmental level in the country.

<sup>4</sup> Primary and secondary schools pertain to the central government as their financing is mostly provided from that level. A part of material expenses of schools is financed from local self-government funds but not in the extent sufficient for pertaining of these institutions to the local government. Pre-school institutions are local budget beneficiaries. When reviewing data regarding their

**Social security organizations.** Social security organizations include the Pension and Disability Insurance Fund, Republic Health Insurance Fund, Military Health Fund and National Employment Service.

**Public road company Putevi Srbije.** Revenues of Putevi Srbije have the character of public revenues (toll and transfers from republican budget), and repayment of a large part of the company’s debt takes place from the Republic of Serbia budget, therefore the company is treated as a part of the general government sector.

**Koridori Srbije LTD.** are a Government owned company, responsible for investment in road infrastructure.

**BASIC FISCAL AGGREGATES**

Basic fiscal aggregates are total public revenues, total public expenditures, and the result of the difference between these two categories, which is defined as surplus or deficit in the consolidated balance of general government or balances of individual governmental levels.

**Total public revenues** are divided into two basic categories: current revenues and yield on capital.

**Current revenues** are divided into tax and non-tax revenues.

The basic characteristics of **tax revenues** is their mandatory nature and non- existence of any direct reciprocal service for the payment of taxes. The state collects taxes finances certain state functions from collected funds. The benefits related to certain functions cannot be directly connected to an individual who paid the tax.

**Income tax** comprises wage tax, as well as taxes on other forms of earnings of individuals, beside the wages.

**Corporate income tax** comprises, in addition to corporate profit tax narrow meaning of the term, also tax on dividends paid to the residents and non-residents, as well as the tax on interests, royalties and capital incomes realized by non- residents.

**VAT** comprises national VAT, import VAT, and the arrears of turnover taxes from the previous years.

**Excise duties** present consumption taxes concerning specific products such as oil, tobacco, coffee, alcoholic beverages etc.

**Customs duties** and other import duties comprise revenues from duties paid for import of goods and services, with the exception of the VAT on imported goods that is included in VAT revenues.

**Other tax revenues** comprise taxes on use, ownership and carrying of goods, and other taxes. The property tax of local government is included in the category of other tax revenues in the general government consolidated balance.

revenues and expenditures, they are included in the local government level.



**Non-tax revenues** are heterogenic category of revenues including property revenues (collected interest, rental fees) compensations, taxes, fines and other revenues that cannot be classified. As opposed to tax revenues, non-tax revenues imply the existence of reciprocal favor for the sum collected - e.g. the compensation for the usage of natural resources. However, there are revenues that may by their characteristics be classified as non-tax revenues, but without implying the reciprocal favor for the collection. Fines are a typical example of this sort of revenue.

**Capital revenues** comprise only revenues originating from the sale of capital goods, as well as the capital transfers from non-governmental institutions. The sale of capital goods imply the sale of non-financial assets, buildings, inventories and state-owned land.

**Total expenditures** in the Bulletin of Public Finance are presented according to the economic classification emphasizing the type of expenses, i.e. its economic characteristics and influence of state consumption on the market of goods and services, financial market and reallocation of income. In addition to the economic classification of expenditure, there is also a functional classification emphasizing the function the state performs by using of funds for specific purposes<sup>5</sup>. The Bulletin of Public Finance does not contain expenditures classified in accordance with the functional classification.

Overall expenditure is divided into current expenses, capital expenses and net budget borrowing.

**Current expenses** present final budget outflows, and are not intended for the procurement of non-financial assets.

**Compensation of employees** comprise (net) salaries of employees including income tax and contributions paid by employees, contributions paid by employers, as well as other fringe benefits (transport allowance, sick leave allowance for the period up to 30 days etc.).

**Procurement of goods and services** comprise payments related with coverage of business expenses (electricity, phone bills etc.), business trips, services contracts, current maintenance and procurement of material.

**Repayment of interests** is divided into repayment of interests on domestic debt, interests on external debt, interests based on activated guarantees and accompanying borrowing expenses.

**Subsidies** comprise all the funds transferred to the economic sector (public enterprises, registered agricultural holdings etc.) for the coverage of running expenses or/and the grant intended for current business activities.

**Social insurance and social welfare expenses** include payments to person insured with social security organizations (pensions of beneficiaries of Pension and Disability Insurance Fund, sick leave benefits paid by the Republic Health Insurance Fund, unemployment benefits paid by the National Employment Service,

Repayment of debt to pensioners, children and family benefits, benefits for war-disabled persons, pregnancy leave benefits, housing benefits, Military Health Fund expenditures etc.

**Other current expenses include** grants to non-governmental organizations, mandatory levies and penalties imposed by one governmental level to another, fines and penalties imposed by courts and judicial bodies, injury compensations or compensations for damages incurred by natural disasters, and damages incurred by the public bodies.

**Capital expenses** comprise all the payments intended for the procurement of non-financial assets, construction of buildings and infrastructure, procurement of equipment and inventories and the purchase of land.

**Net lending** are expenses for purchase of financial assets whose objective is implementation of a particular government policy.

**General government consolidated balance** contains consolidated revenues and consolidated expenditure.

**Consolidated revenues** are aggregate revenues of individual governmental levels, but in the consolidation procedure, transfers received from other governmental levels are excluded. In the consolidation procedure, benefits paid by general government in the function of employer are excluded from the revenues of mandatory social insurance organizations.

**Consolidated expenses** present aggregate expenditures of individual governmental levels, while in the consolidation procedure, transfers provided from one governmental level to another are excluded. In the consolidation procedure, expenditures paid by general government in the function of employer are excluded from the expenditures.

**Consolidated surplus / deficit** is a difference between consolidated revenues and consolidated expenditure.

**Balance surplus/ deficit of individual governmental levels** is a difference between total revenues and total expenditures, at a particular governmental level.

**Earnings** not included in the revenues of general government present earnings based on domestic and external borrowing and earnings based on the privatization of state-owned enterprises.

**Expenses** that are not included in general government expenses are those for repayment of principal of national and foreign debt and expenses for purchase of financial assets that cannot be classified as net lending.

**3. Public Debt Statistics** (Tables in Chapter III – Public Debt) is based on the data of the Republic of Serbia Treasury Administration. The public debt of the Republic of Serbia consists of direct liabilities (received loans) and indirect liabilities (issued guarantees).

<sup>5</sup> Division of expenditures according to the functional classification is the following: general public services, defence, internal security, economic affairs, environmental protection, housing construction and municipal services, healthcare, recreation, culture and religion, education and social welfare.

## 1. Direct Liabilities

Direct Liabilities of the RoS are those incurred on the basis of the loans taken. Direct liabilities, depending on the creditor, constitute the following: (1) domestic debt and (2) foreign debt.

**Domestic Debt** consists of liabilities carried over from the past, and liabilities stemming from short-term treasury notes. The largest share in the domestic debt is the one of the frozen foreign currency savings, which also constitutes the largest individual debt in the public debt of the RoS.

**Foreign Debt** consists of (1) rescheduled old debt and (2) new borrowing.

**The rescheduled debt** consists of: (1) the debt towards International Bank for Reconstruction and Development (IBRD, A, B, C), (2) debt towards the Paris Club of Creditors, (3) debt towards the London Club of Creditors, (4) debt towards Council of Europe Development Bank (CEB).

## 2. Indirect Liabilities

Indirect liabilities of the RoS are those incurred on the basis of the issued guaranties. Due to the fact that the guarantees that have been issued up to date were related with loans taken from foreign creditors, total indirect liabilities fall under the category of foreign debt.

### Public Debt to Gross Domestic Product Ratio

Debt to GDP ratio is one of the most important indicators of the public debt sustainability and one of the convergence criteria for joining the EMU.

### Structure of Interest Rates

The ratio between the fixed and variable interest rates in the public debt of Serbia is distinctly favorable. High share of the fixed interest rates provides high level of predictability of future liabilities arising from the interest and thus the Republic of Serbia is not exposed to the interest rate risk.

### The Public Debt Currency Structure

The public debt consists of different currencies. The largest share, however, is the debt denominated in Euros and US Dollars.